LSI Language Studies International

www.lsi.edu/prices

LSI Established 1965

Prices and Dates 2027

LSI schools in the UK, USA, Canada, Australia, New Zealand, France & Switzerland

LSI Schools Around The World

UK

LSI London Central
19–21 Ridgmount Street
London WC1E 7AH
Tel. +44 (0)207 467 6500
Email: lon@LSI.edu

LSI London Hampstead
13 Lyndhurst Terrace
London NW3 5QA
Tel. +44 (0)207 794 8111
E-mail: ham@LSI.edu

LSI Brighton
55-61 Portland Rd
Brighton BN3 5DQ
Tel. +44 (0)1273 722 060
E-mail: bri@LSI.edu

LSI Cambridge
41 Tenison Road
Cambridge CB1 2DG
Tel. +44 (0)1223 361 783
E-mail: cam@LSI.edu

USA

LSI Berkeley
2015 Center Street
Berkeley CA 94704
Tel. +1 510 841 4695
E-mail: ber@LSI.edu

LSI San Diego
1706 5th Avenue
San Diego CA 92101
Tel. +1 619 234 2881
E-mail: san@LSI.edu

LSI Boston
105 Beach Street
Boston MA 02111
Tel. +1 617 542 3600
E-mail: bos@LSI.edu

LSI New York
40 Rector Street,
10th Floor,
Suite 1000
New York NY 10006
Tel. +1 212 965 9940
E-mail: nyc@LSI.edu

Canada

LSI Vancouver
3rd Floor,
530 Hornby Street,
Vancouver, V6C 2E7
Tel. +1 604 683 7654
E-mail: van@LSI.edu

LSI Toronto
Suite 210,
1055 Yonge Street
Toronto ON M4W 2L2
Tel. +1 416 928 6888
E-mail: tor@LSI.edu

New Zealand

LSI Auckland
Level 1,
10–12 Scotia Place
Auckland 1010
Tel. +64 (0)9 303 3097
E-mail: auc@LSI.edu

Australia

LSI Brisbane
6/133 Leichhardt Street
Spring Hill
Brisbane QLD 4000
Tel. +61 (0)7 3221 6977
E-mail: bne@LSI.edu

France

LSI Paris
23 Rue du Renard
75004 Paris
Tel. +33 (0)1 4260 5370
E-mail: par@LSI.edu

Switzerland

LSI Zurich
Kreuzstrasse 36
8008 Zurich
Tel. +41 (0)44 251 58 25
E-mail: zur@LSI.edu

Visit lsi.edu to find out more about our schools and take a virtual tour

The LSI Experience

"LSI Hampstead provided an excellent environment to learn English and have fun. It was one of the best experiences of my life."

GABRIELLA ILLÉS, TV PRODUCER, HUNGARY

1 Your LSI programme starts at home

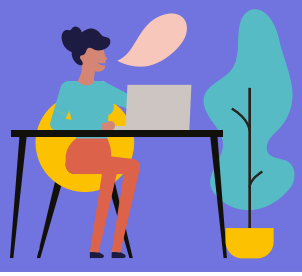

With E-LSI you can access learning materials and start your academic programme as soon as you book.

2 A warm welcome upon arrival

You will arrive to a warm welcome from your LSI host family or at your LSI residence to make sure you are comfortable and get fully settled.

3 Orientation in the school

4 First day in school

Our friendly staff will explain everything you need to know about your programme. You'll have a thorough skills test to ensure that we place you into the right class, we'll introduce you to our cultural and social programme and we'll ensure that you meet all your classmates and the school staff.

5 Continuous appraisal

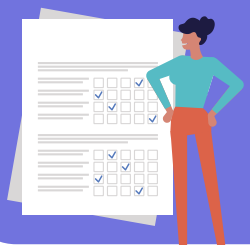

We continuously monitor your progress through a regular system of testing and customised learning plans. Through E-LSI you can access your academic information, including test scores and tutorial reports.

6 Clear and substantiated progress

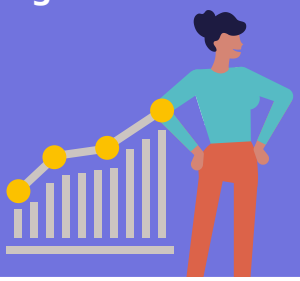

Entry tests and exit tests, along with regular appraisal from our academic staff show you how much progress you've made during your programme.

7 Graduation ceremony

In LSI's graduation ceremony, you'll receive your graduation certificate and celebrate your programme with your new friends

* Not available in all LSI centres. Please check with the school at the time of booking

London Central (£UK)

www.lsi.edu/london

General/Academic/English for Specific Purposes

ACADEMIC TERM ABROAD | ACADEMIC YEAR ABROAD

No. of weeks. Prices p/wk	1-3	4-11	12-23	24+
Afternoon 10^ - 8.3 hrs/wk	195	190	185	180
General 20 - 16.7 hrs/wk	380	365	355	320
General 20 - English for 30+ (1-9 weeks)	380	365		
IELTS 20 - 16.7 hrs/wk	380	365		
Intensive 24 - 20 hrs/wk	430	415	395	360
Intensive 30 - 25hrs/wk	495	450	425	385
Academic English 30 - (G20 + 10 Academic English)			425	385
Pre-sessional English (PSE) - (G20 + 10 PSE)			425	385
Business English 30> (G20 + 10 Business English)	495	450	425	385
TOEFL 30 /IELTS 30> (G20 + 10 IELTS/TOEFL)	495	450	425	385

No. of weeks. Course Prices	4	10
Cambridge 30 Exam Preparation	1980	4950
No. of weeks. Course Prices	1	2
English for Teaching Language and Methodology 30 lessons/wk	585	1075
English for Teaching G20 + 5 individual (English for Teaching) lessons p/wk	705	
English for Teaching G20 + 10 individual (English for Teaching) lessons p/wk	1030	
Personalised Programme Tailor-made courses available upon request. (e.g. fashion, social media etc.)	Contact LSI London	
One to One Lesson price p/lesson		65
Plus Courses Supplement 5/10 lessons		325/650

^ Not available on a Short Term Study Visa.
> Options also available as Intensive 24 (I20 + 4 lessons Business English/ IELTS/TOEFL)

Premium Courses & Certificates: Individual, Mini Groups & Professional Development

One-to-one

No of lessons p/wk (45 min lesson)	20	30	40	50
Course price	1300	1950	2600	3250

PROFESSIONAL DEVELOPMENT

No. of weeks. Prices p/wk	1-4
English for Public Speaking & Presentations>> 10 lessons p/wk	425
Medical English>> 10 lessons p/wk	425
Legal English>> 10 lessons p/wk	425
English for Engineering>> 10 lessons p/wk	425
English for Mining>> 10 lessons p/wk	425

Mini Group (Business/General English/Exam Prep) 5 student maximum

No of lessons p/wk (45 min lesson)		20	30	40
Course prices	1 wk	810	1125	1415
	2 wks	785	1085	1390
	3 wks	760	1055	1355
	4+ wks	735	1035	1335
9 Day Compact No of lessons p/wk			82	92
Course prices			5330	5980

>> Max. class size 5 students. These courses can be taken independently, or in addition to General 20/IELTS 20.

Club 40+ Experience

No. of weeks. Prices p/wk	
3 activities supplement	350

Please note that these activities are supplementary and exclusively for students aged 40+. This programme needs to be booked in addition to G20 (mixed-aged classes of 16+).

Experiences

1 day training session. Prices per person.

English with Barista Training	300 + 50 enrolment fee

Additional Costs

EXAM FEES

B2 First/C1 Advanced/C2 Proficiency	From 265, please contact us
IELTS	From 265, please contact us

OTHER FEES

Registration fee	**95**
Placement fee for volunteering in the UK (charities experience)	Contact LSI London
Courier fee	95
Health insurance p/wk	15
Airport transfer one way	
Heathrow/London City	140
Gatwick/Stansted/Luton	170

Accommodation

HOMESTAY (Prices per person p/wk)	B&B	HB
Single room (45-60min from LSI London)	230	270
Twin room* (45-60min from LSI London)	210	250
Supplements (Prices per person p/wk)		
Special diets B&B/HB		40/50
Summer (Jun 13 - Aug 22)		45
Christmas Supplement (Weekend of Dec 26/27 and Jan 01/02)		60
Up to 45min journey from LSI London		45
U18 Supplement		20
Executive room private bathroom (en-suite or sole use)		100

RESIDENCE

Canvas Walthamstow No. of weeks. Prices per person p/wk	2+
Single room, private bathroom**#	410

UCL Residence	HB
Single room, shared bathroom (Jun 28 - Aug 9) 16 & 17 years old only	600

Wembley Arthur House No. of weeks. Prices per person p/wk	2-3	4+
Studios**#	455	435

Accommodation prices are subject to change throughout the year. Therefore, it is important to contact LSI London to confirm the prices at the time of your exchange programme.
No summer supplement is charged for residences.
The arrival and departure dates for the homestay are either Saturday to Saturday or Sunday to Sunday.
* When two students book for the same start and end date.
** Minimum stay 2 weeks.
# Mandatory exit cleaning fee: GBP 75

Other accommodation options available at www.lsi.edu/accommodation

Additional Course Information

Class size: Average 11 (max 16)
Lesson duration: 50 min (45 mins for One-to-one and Mini-Group)
Minimum age: 16 years old.

General Courses
Start dates for Elementary to Advanced levels: Every Monday.
Start dates for Beginner level: First Monday of Feb, Apr, Jun, Sep, Nov.

IELTS 20
Minimum Level: B1
Start dates: Jan 4 – 4 weeks / Apr 5 – 4 weeks / Jun 28 – 4 weeks / Sep 27 – 4 weeks

English 30+
Minimum Level: B1. Winter 2027: Jan 4 for 8 weeks. Summer 2027: Jun 28 for 9 weeks
Please note that students can join the lessons every Monday.

Academic Term Abroad (ATA)/Academic Year Abroad (AYA)
Start dates: First Monday of Jan, Apr and Sep.

Pre-sessional English (PSE)
Minimum Level: B1 Intermediate. Start dates: First Monday of each month. Max class size: 5 students.

Business English 30
Minimum Level: B1. Start dates: First Monday of the month.

Academic English / Business English 30 / IELTS 30 & TOEFL 30
Minimum Level: B1. Start dates: Every Monday.
Exams are provided by third parties. For exam prices & test-centre locations, please contact LSI London.

Cambridge English Exam Preparation
Start dates: B2: Jan 4 - 10 wks, Jul 5 - 4 wks. C1: Jan 4 - 10 wks, Jul 5 - 4 wks.
Please be advised that class availability depends on demand.
Exam dates: B2: Mar 12, Jul 29. C1: Mar 13, Jul 30.
The exam dates could be paper-based or computer based.
Please be aware that all dates are subject to change at short notice based on demand.

English for Teaching
Language and Methodology: Minimum Level: B2. Start dates: Jan 4, Apr 12, Jul 5, Aug 2.
G20 + 5 or 10 lessons: Start dates: Every Monday.

Premium Courses
Start dates for One-to-one: Every Monday
Start dates for Mini-group: 1st Monday of the month
Start dates for 9 Day Compact: Every Saturday

Professional Development Certificates
Medical English: Jan 4, Jun 28, Sep 6 - 8 weeks.
Legal English: Jan 4, Jun 28, Sep 6 - 8 weeks.
English for Public Speaking & Presentations: Jan 4, Jun 28, Sep 6 - 4 weeks.
English for Engineering: Jan 4, Jun 28, Sep 6 - 4 weeks.
English for Mining: Jan 4, Jun 28, Sep 6 - 8 weeks.
Minimum level: B1. Max class size: 5 students.
Please note that students can join the lessons every Monday.

Club 40+ Experience
Start dates: Jan 4 – 4 weeks; Feb 1 – 4 weeks; Mar 1 – 4 weeks; May 4† – 4 weeks; Jul 5 – 4 weeks; Aug 2 – 4 weeks; Sep 6 – 4 weeks; Nov 1 – 4 weeks.
Students can join the programme every Monday within the 4-week course period.
†Start date due to UK public holiday.

English with Barista Training
Start dates: Every Monday.

Public Holidays
No instruction on the following dates: Mar 26, Mar 29, May 3, May 31, Aug 30
Christmas & New Year: School is closed from Dec 25, 2027 to Jan 3, 2028 inclusive.
2028: School reopens on Jan 4.
To obtain further information, please contact the school directly.

Promotional prices are available. For more information, please contact your LSI representative.

London Central Junior Courses (£UK)

www.lsi.edu/london

Registration fee	95
English Programmes (Prices per person p/wk)	
Tuition only for ages 12-17[1]	395
Tuition, lunch + activities for ages 12-17[1] winter only	650
English Programme + full board homestay in a twin room accommodation for ages 12-17 years[1]	
Winter for groups & individuals	890
English Programme + full board Residential accommodation in single room at UCL for ages 12-17 years[1]	
Summer only for groups & individuals	1350
Airport transfer required one way	
Heathrow/London City	140
Gatwick/Stansted/Luton	170
Check-in service[2]	110

[1] The programme does not include a travel card.
[2] Compulsory fee for unaccompanied minors under 16.

Class size: Average 14 (max 18).
Lesson duration: 50 min.
Ages: 12 - 17 years old.

Start dates (Homestay)
Winter 2027: Every Monday from Jan 3 to Jan 31. GROUPS & INDIVIDUALS

Start dates (UCL)
Summer 2027: Every Monday from Jun 27 to Aug 8. GROUPS & INDIVIDUALS

Additional course information
Standard timetable: Arrivals are on Sunday and departures are on Saturday. The maximum booking length for accommodation homestay is 4 weeks (27 nights) for students under 16 years old.

Junior Courses for Groups
In addition to our published start dates, the school can accommodate groups of various age ranges at different times throughout the year. Maximum class sizes for closed groups are subject to negotiation.

London Hampstead Junior Courses - Summer Only (£UK)

Registration fee	95
English Programmes (Prices per person p/wk)	
Tuition only for ages 6-11[1] and 12-17[2]	395
Tuition, lunch + activities for ages 12-17 only[2]	650
OPTIONAL: 3 in-house afternoon activities for ages 6-11 only (lunch included)	100
English Programme + full board homestay in a twin room accommodation for ages 12-17 years[2]	
Summer for groups & individuals	940
Airport transfer required one way	
Heathrow/London City	140
Gatwick/Stansted/Luton	170
Check-in service[3]	110

[1] Students aged 6-11 years must be accompanied by a parent or guardian. The programme for students in this age group includes tuition only.
[2] The programme does not include a travel card.
[3] Compulsory fee for unaccompanied minors under 16.

Please get in touch for a quote regarding group prices.

Class size: 18 students.
Lesson duration: 50 min.
Ages: 6 - 11 years old (tuition only) & 12 - 17 years old.

Start dates (Homestay)
Summer 2027: Every Monday from Jun 21 to Aug 8. GROUPS & INDIVIDUALS

Additional course information
Standard timetable: Arrivals are on Sunday and departures are on Sunday. The maximum booking length for accommodation homestay is 4 weeks (27 nights) for students under 16 years old.

LSI reserves the right to change the campus location.

Brighton (£UK)

www.lsi.edu/brighton

General/Academic/English for Specific Purposes

ACADEMIC TERM ABROAD | ACADEMIC YEAR ABROAD

No. of weeks. Prices p/wk	1-3	4-11	12-23	24+
Afternoon 10^ - 8.3 hrs/wk	195	190	185	180
General 20- 16.7 hrs/wk	380	365	355	320
Intensive 24 - 20 hrs/wk	430	415	395	360
Intensive 30 - 25 hrs/wk	495	450	425	385
Academic English 30 (G20 + 10 Academic English)			425	
Business English 30> (G20 + 10 Business English)	495	450	425	385
TOEFL 30 /IELTS 30> (G20 + 10 IELTS/TOEFL)	495	450	425	385
No. of weeks. Course Prices			4	10
Cambridge 30 Exam Preparation			1980	4500
Intensive Cambridge CELTA Teacher Training#				from 1600
No. of weeks. Course Prices			1	2
English for Teaching Language and Methodology 30 lessons/wk			585	1075
English for Teaching G20 + 5 individual (English for Teaching) lessons p/wk			705	
English for Teaching G20 + 10 individual (English for Teaching) lessons p/wk			1030	
Personalised Programme Tailor-made courses available upon request. (e.g. fashion, social media etc.)				Contact LSI Brighton
One to One Lesson price p/lesson				65
Plus Courses Supplement 5/10 lessons				325/650

^ Not available on a Short Term Study Visa.
> Options also available as Intensive 24.
Application required.

Premium Courses & Certificates: Individual, Mini Groups & Professional Development

One-to-one

No of lessons p/wk:	20	30	40	50
Course price	1300	1950	2600	3250

9 Day Compact

No of lessons p/wk	82	92
Course prices	5330	5980

Club 40+ Experience

	Per person, p/wk
3 activities supplement	350

Please note that these activities are supplementary and exclusively for students aged 40+. This programme needs to be booked in addition to G20 (mixed-aged classes of 16+).

Additional Costs

EXAM FEES

B2 First/C1 Advanced/C2 Proficiency	From 265, please contact us
IELTS	From 265, please contact us

OTHER FEES

Registration fee	**95**
Courier fee	95
Health insurance p/wk	15

Airport transfer one way, up to 1 hour waiting time

Heathrow	195
Gatwick	115
Stansted/Luton	255

Accommodation

HOMESTAY (Prices per person p/wk)	B&B	HB
Single room	205	245
Twin room*	185	215

Supplements (Prices per person p/wk)	
Special diets B&B/HB	40/50
Summer (Jun 13 - Aug 22)	45
Christmas Supplement (Weekend of Dec 26/27 and Jan 01/02)	60
U18 Supplement	20
Executive room private bathroom (en-suite or sole use)	110

RESIDENCE (Prices per person p/wk)	
Portland 55 - on-site residence	
Single room, en suite	310
Twin room*, en suite	285
Mountford Student House	
Single room, shared bathroom	310
Twin room*, shared bathroom	285
Supplements (Prices per person p/wk)	
Summer (Jun 14 - Aug 23)	40

The arrival and departure dates for the homestay are either Saturday to Saturday or Sunday to Sunday.
Accommodation prices are subject to change throughout the year. Therefore, it is important to contact LSI Brighton to confirm the prices at the time of your exchange programme.
* When two students book for the same start and end date.

Other accommodation options available at www.lsi.edu/accommodation

Additional Course Information

Class size: Average 11 (max 16)
Lesson duration: 50 min (45 mins for One-to-One Lessons)
Minimum age: 16 years old.

General Courses
Start dates for Elementary to Advanced levels: Every Monday.
Start dates for Beginner level: First Monday of Feb, Apr, Jun, Sep, Nov.

Academic Term Abroad (ATA)/Academic Year Abroad (AYA)
Start dates: First Monday of Jan, Apr and Sep.

Business English 30/TOEFL 30/IELTS 30
Minimum Level: B1. Start dates: First Monday of the month.

Cambridge English Exam Preparation
Start dates: B2: Jan 4 - 10 wks, Jul 5 - 4 wks. C1: Jan 4 - 10 wks, Jul 5 - 4wks.
Exam dates: B2: Mar 12, Jul 29. C1: Mar 13, Jul 30.
** Computer-based exam.
The exam dates could be paper-based or computer based.
Please be aware that all dates are subject to change at short notice based on demand.

CELTA Teacher Training
Minimum Level: C1. Start dates: Contact us

English for Teaching
Language and Methodology: Minimum Level: B2. Start dates: Jul 5, Aug 2.
G20 + 5 or 10 lessons: Start dates: Every Monday.

Premium Courses
Start dates for One-to-one: Every Monday. Start dates for 9 Day Compact: Every Saturday.

Club 40+ Experience
Start dates: Mar 1 – 4 weeks, Mar 29 – 4 weeks, Sep 6 – 4 weeks, Nov 1 – 4 weeks
Students can join the programme every Monday within the 4-week course period.
† Start date due to UK public holiday.

Public Holidays
No instruction on the following dates: Mar 26, Mar 29, May 3, May 31, Aug 30
Christmas & New Year: School is closed from Dec 25, 2027 to Jan 3, 2028 inclusive.
2028: School reopens on Jan 4.
To obtain further information, please contact the school directly.

Brighton Junior Courses (£UK)

www.lsi.edu/yl-brighton

Registration fee	**95**
English Programmes (Prices per person p/wk)	
English tuition only for ages 6-11[1] & 12-17	395
English tuition, lunch + activities for ages 12-17 only[2]	575
English Programme+full board homestay, twin room accommodation for ages 12-17 years[2]	
Winter for groups & individuals	782
Summer for groups & individuals	840
English Programme+full board University of Brighton Residence, single room accommodation for ages 9-17 years[2]	
Summer for groups only	1250
Airport transfer required one way	
Heathrow	195
Gatwick	115
Stansted/Luton	255
Check-in service[3]	100

[1] Students aged 6-11 years must be accompanied by a parent or guardian. The programme for students in this age group includes tuition only.
[2] The programme does not include a travel card.
[3] Compulsory fee for unaccompanied minors under 16.

Class size: Average 14 (max 18)
Lesson duration: 50 mins
Ages: 6 - 11 years old (tuition only) & 12 - 17 years old.

Start dates (Homestay)
Winter 2027: Every Monday from Jan 3 to Jan 31. GROUPS & INDIVIDUALS.
Summer 2027: Every Monday Jun 27 to Aug 8. GROUPS & INDIVIDUALS.

Start dates (Residence)
Summer 2027: Every Monday from Jul 4 to Aug 8. GROUPS ONLY.

Additional course information
Standard timetable: Arrivals are on Sunday and departures are on Sunday. The maximum booking length for accommodation homestay is 4 weeks (27 nights) for students under 16 years old.

Junior Courses for Groups
In addition to our published start dates, the school can accommodate groups of various age ranges at different times throughout the year.

Cambridge (£UK)

www.lsi.edu/cambridge

General/Academic/English for Specific Purposes

ACADEMIC TERM ABROAD | ACADEMIC YEAR ABROAD

No. of weeks. Prices p/wk	1-3	4-11	12-23	24+
Afternoon 10^ - 8.3 hrs/wk	195	190	185	180
General 20 - 16.7 hrs/wk	380	365	355	320
Intensive 24 - 20 hrs/wk	430	415	395	360
Intensive 30 - 25 hrs/wk	495	450	425	385
Academic English 30 (G20 + 10 Academic English)			425	385
Business English 30> (G20 + 10 Business English)	495	450	425	385
TOEFL 30 /IELTS 30> (G20 + 10 IELTS/TOEFL)	495	450	425	385
No. of weeks. Course Prices			4	10
Cambridge 30 Exam Preparation			1700	4250
No. of weeks. Course Prices			1	2
English for Teaching Language and Methodology 30 lessons/wk			585	1075
English for Teaching G20 + 5 individual (English for Teaching) lessons p/wk			Contact LSI Cambridge	
English for Teaching G20 + 10 individual (English for Teaching) lessons p/wk			Contact LSI Cambridge	
One to One Lesson price p/lesson				65
Plus Courses Supplement 5/10 lessons				325/650

^ Not available on a Short Term Study Visa.
> Options also available as Intensive 24.

Premium Courses & Certificates: Individual, Mini Groups & Professional Development

One-to-one

No of lessons p/wk:	20	30	40	50
Course price	1300	1950	2600	3250

9 Day Compact

No of lessons p/wk	82	92
Course prices	5330	5980

Club 40+ Experience

	Per person, p/wk
3 activities supplement	350

Please note that these activities are supplementary and exclusively for students aged 40+. This programme needs to be booked in addition to G20 (mixed-aged classes of 16+).

Additional Costs

EXAM FEES

B2 First/C1 Advanced/C2 Proficiency	From 265, please contact us
IELTS	From 265, please contact us

*Exams are for 18+ years old.

OTHER FEES

Registration fee	**95**
Courier fee	95
Health insurance p/wk	15

Airport transfer one way, up to 1 hour waiting time

Heathrow	230
Gatwick	255
Stansted	150
Luton	165

Accommodation

HOMESTAY (Prices per person p/wk)	B&B	HB
Single room	225	265
Twin room*	190	230

Supplements (Prices per person p/wk)	
Special diets B&B/HB	40/50
Summer (Jun 13 - Aug 22)	45
Christmas Supplement (Weekend of Dec 26/27 and Jan 01/02)	60
U18 Supplement	20

RESIDENCE (Prices per person p/wk)	
The Willows (Self catering, all year)	from
Single	290
Single with shower	310
Executive single, ensuite	340
Studio	385

Abbey College	HB
Single room, private bathroom, (Jun 28 - Aug 9) for 16 & 17 years old only	450

Accommodation prices are subject to change throughout the year. Therefore, it is important to contact LSI Cambridge to confirm the prices at the time of your exchange programme.
No summer supplement is charged for residences.
The arrival and departure dates for Homestays and Residences are Sunday to Sunday.
* When two students book for the same start and end date.

Other accommodation options available at www.lsi.edu/accommodation

Additional Course Information

Class size: Average 11 (max 15)
Lesson duration: 50 min (45 mins for One-to-One Lessons)
Minimum age: 16 years old.

General Courses
Start dates for Elementary to Advanced levels: Every Monday.
Start dates for Beginner level: First Monday of Feb, Apr, Jun, Sep, Nov.

Academic Term Abroad (ATA)/Academic Year Abroad (AYA)
Start dates: Jan 4, Apr 5, Sep 7†

Business English 30
Minimum Level: B1. Start dates: Every Monday.

Cambridge English Exam Preparation
Start dates: B2: Jan 4 - 10 wks; Jul 5 - 4 wks. C1: Jan 4 - 10 wks, Jul 5 - 4wks.
Exam dates: B2: Mar 12, Jul 29. C1: Mar 13, Jul 30.
The exam dates could be paper-based or computer based.
Please be aware that all dates are subject to change at short notice based on demand.

English for Teaching
Language and Methodology: Minimum Level: B2. Start dates: Aug 2.
G20 + 5 or 10 lessons: Start dates: Every Monday.

Premium Courses
Start dates for One-to-one: Every Monday.
Start dates for 9 Day Compact: Every Saturday.

Club 40+ Experience
Start dates: Mar 1 – 4 weeks, May 4† – 4 weeks, Sep 7† – 4 weeks, Nov 1 – 4 weeks.
Students can join the programme every Monday within the 4-week course period.
†Start date due to UK public holiday.

Public Holidays
No instruction on the following dates: Mar 26, Mar 29, May 3, May 31, Aug 30
Christmas & New Year: School is closed from Dec 25, 2027 to Jan 3, 2028 inclusive.
2028: School reopens on Jan 4.
To obtain further information, please contact the school directly.

Cambridge Junior Courses (£UK)

www.lsi.edu/cambridge

Registration fee	95
English Programmes[2] (Prices per person p/wk)	
English tuition only for ages 9-11[1] (summer only) and 12-17	395
English tuition + Lunch + activities for ages 9-11[1] (summer only) and 12-17	755
English Programme+full board homestay, twin room accommodation for ages 12-17 years	
Winter for groups only	Contact LSI Cambridge
English Programme + full board residential accommodation single room at Abbey College for ages 9-17 years	
Single room, ensuite (summer only)	1255
Future Leaders + full board residential single room at Abbey College for ages 12-17 years, groups only	
Single room, ensuite (summer only)	1255
Airport transfer required one way	
Heathrow	230
Gatwick	255
Stansted	150
Luton	165
Check-in service[3]	100

[1] Students will generally be classed in groups aged 9-12 and 13-17. Classes may occasionally cross these age ranges if of academic benefit. Ages 9-11 are only accepted if accompanied by an elder sibling, guardian or group leader.

[2] The programme does not include a travel card.

[3] Compulsory fee for unaccompanied minors under 16, optional for juniors aged 16-17 years.

Class size: Average 14 (max 18)
Lesson duration: 50 min.
Ages: 9 - 17 years old (Summer) & 12 - 17 years old (Winter).

Start dates (Homestay)
Winter 2027: Every Monday from Jan 3 to Jan 31. GROUPS ONLY.

Start dates (Residence)
Summer 2027: Every Monday from Jul 4 to Aug 8. GROUPS & INDIVIDUALS.

Start dates (Future Leaders - Residence)
Summer 2027: Every Monday from Jul 4 to Aug 8. GROUPS ONLY.

Additional course information
Standard timetable: Arrivals are on Sunday and departures are on Sunday. The maximum booking length for accommodation homestay is 4 weeks (27 nights) for students under 16 years old.

Junior Courses for Groups
In addition to our published start dates, the school can accommodate groups of various age ranges at different times throughout the year. Maximum class sizes for closed groups are negotiable.

New York ($US)

www.lsi.edu/ny

General/Academic/English for Specific Purposes

ACADEMIC TERM ABROAD | ACADEMIC YEAR ABROAD

No. of weeks. Prices p/wk	1-3	4-11	12-23	24+
Afternoon 10^ - 8.3 hrs/wk	295	265		
General 20 - 16.7 hrs/wk	545	525	500	460
TOEFL 20 - 16.7 hrs/wk	545	525		
Business English 20 (20 Business English) 16.7 hrs/wk	545	525	500	
Intensive 25 - 20.8 hrs/wk	625	595	565	525
Intensive 30 - 25 hrs/wk	685	645	615	565
Academic English 30 (G20 + 10 Academic English)			615	565
Business English 30> (G20 + 10 Business English)	685	645	615	565
TOEFL 30 /IELTS 30> (G20 + 10 IELTS/TOEFL)	685	645	615	565

Prices p/wk	
SAT/GMAT Closed groups only or private lessons	Contact LSI NY
Personalised Programme Tailor-made courses available upon request for closed groups	
Fashion, social media and others	Contact LSI NY
Cambridge Exam Preparation	Contact LSI NY
English for Teaching Closed groups, G20 + 5/10 individuals	Contact LSI NY
Club 40+ Experience	Contact LSI NY
One to One Lesson price p/lesson	100
Plus Courses Supplement 5/10 lessons	500/1000

^ Not available on a Student Visa.
> Options also available as Intensive 25.

Premium Courses & Certificates: Individual, Mini Groups & Professional Development

PROFESSIONAL DEVELOPMENT

No. of weeks. Prices p/wk			1-4
English for Public Speaking & Presentations 10 lessons p/week>>			680
One-to-one			
No of lessons p/wk:	20	30	40
Course price	2000	3000	4000
Mini Group (Business/General English/Exam Prep)			
No of lessons p/wk:		20	30
Course prices	1 wk	1250	1815
	2 wks	1225	1790
	3 wks	1220	1750
	4+ wks	1210	1705

>>Max. class size is 5 students. These courses can be taken independently, or in addition to General 20/TOEFL 20.

Additional Costs

OTHER FEES

Registration fee	**185**
Courier fee	100
Health insurance p/wk	40
Health insurance (65+) p/wk	75
Airport transfer one way	200
Airport transfer U18 supplement	75

Accommodation

Placement fee	160

HOMESTAY (Prices per person p/wk)	B&B	HB
Single room, Manhattan	595	
Twin room, Manhattan*	550	
Single room, Outside Manhattan	420	490
Twin Room, Outside Manhattan*	375	450

Other Supplements (Per person p/wk)	
Special diets B&B/HB	25/50
U18 supplement	20
Summer (Jun 13 - Aug 22)	40
Christmas Supplement (Weekend of Dec 26/27 and Jan 01/02)	60
Executive room private bathroom (en-suite or sole use)	185

RESIDENCE (Prices per person p/wk)	
Mansfield Residence#	
Small single room, private bathroom	845
Large single room, private bathroom	885
Two-bedroom unit	1125

* For students booking together with the same arrival and departure dates.
# Available year-round. 4 weeks minimum stay.
Arrival and departure dates for Homestay: Saturday to Saturday or Sunday to Sunday.
Please note that accommodation prices are subject to changes throughout the year. It is important to contact LSI NY to confirm the prices at the time of your exchange programme.

Other accommodation options available at www.lsi.edu/accommodation

Additional Course Information

Class size: Average 11 (max 16). Lesson duration: 50 min (50 mins for One-to-One Lessons).
Minimum age: 16 years old.

General Courses
Start dates for all levels: Every Monday. Start dates for Beginner level: Jan 4, Apr 5, Jun 28, Sep 27.

TOEFL 20
Minimum Level: B1. Start dates: Jan 4 - 8 weeks, April 5 - 8 weeks, June 28 - 8 weeks & September 27 - 8 weeks.

Business English 20 Minimum Level: B1. Start dates: 1st Monday of each month.

Academic Term Abroad (ATA)/Academic Year Abroad (AYA) Start dates: Jan 4, Apr 5, Sep 7†.

Business English 30
Minimum Level: B1. Start dates: Every Monday. Recommended start dates: Jan 4, Apr 5, Jun 28, Sep 27.

Academic English/TOEFL 30 & IELTS 30
Start date: Every Monday. Recommended start dates: Jan 4, Apr 5, Jun 28, Sep 27.
Exams are provided by third parties. For exam prices & test-centre locations, please contact LSI NY.

English for Teaching Start date: Every Monday.

Club 40+ Groups only. Start dates: Mar 1, May 3, Sept 7†, Nov 1.

English for Public Speaking & Presentations
Minimum Level: B1. Start dates: Jan 4 - 4 weeks, Jun 28 - 4 weeks, Sep 7† - 4 weeks.
Please note that students can join the lessons every Monday.

Premium Courses
Start dates for One-to-one: Every Monday.
Start dates for Mini-group: 1st Monday of the month.
†Start date due to public holiday.

Public Holidays
No instruction on the following dates: Jan 1, Jan 18, Feb 15, Mar 26, Mar 29, May 31, Jun 18, Jul 5, Sep 6, Oct 11, Nov 11, Nov 25, Nov 26.
Christmas & New Year: School is closed from Dec 24, 2027 to Jan 2, 2028 inclusive.
2028: School reopens on Jan 3.
To obtain further information, please contact the school directly.

Junior Courses for Closed Groups

Registration fee	**185**
English Programmes for ages 12-17 years (Prices per person p/wk)	
Winter or Summer, tuition only	Contact LSI New York
English Programme+full board homestay in a twin room accommodation for ages 12-17 years[1]	
Winter	Contact LSI New York
Summer	Contact LSI New York
Health Insurance required p/wk	40
Airport transfer required one way	200
Airport transfer U18 supplement each way[2]	75

[1] Travel cost included.
[2] Compulsory fee for unaccompanied minors under 16.

Class size: Average 15 (max 18)
Lesson duration: 50 min.
Ages: 12 - 17 years old.

Start dates (Homestay & Residential):
Winter 2027: Every Monday from Jan 3 to Jan 31 GROUPS ONLY.
Summer 2027: Every Monday from Jun 20 to Aug 1 GROUPS ONLY.

Additional course information
Standard timetable: Arrivals on Sundays and departures on Sunday.

Junior Courses for Groups
In addition to our published start dates, the school can accommodate groups of various age ranges at different times throughout the year. Maximum class sizes for closed groups are negotiable.

Promotional prices are available. For more information, please contact your LSI representative.

San Francisco/Berkeley ($US)

www.lsi.edu/berkeley

General/Academic/English for Specific Purposes

ACADEMIC TERM ABROAD | ACADEMIC YEAR ABROAD

No. of weeks. Prices p/wk	1-3	4-11	12-23	24+
Afternoon 10^ - 8.3 hrs/wk	270	260		
General 20 - 16.7 hrs/wk	510	490	460	425
Intensive 25 - 20.8 hrs/wk	585	555	525	485
Intensive 30 - 25 hrs/wk	650	620	585	535
Academic English 30 (G20 + 10 Academic English)			585	535
Business English 30> (G20 + 10 Business English)	650	620	585	535
TOEFL 30 /IELTS 30> (G20 + 10 IELTS/TOEFL)	650	620	585	535

Groups only / Prices p/wk	
English for Teaching Closed groups only or private lessons	Contact LSI Berkeley
SAT/GMAT Closed groups only or private lessons	Contact LSI Berkeley
One to One Lesson price p/lesson	95
Plus Courses Supplement 5/10 lessons	475/950

^ Not available on a Student Visa.
> Options also available as Intensive 25.

Premium Courses & Certificates: Individual, Mini Groups & Professional Development

PROFESSIONAL DEVELOPMENT

No. of weeks. Prices p/wk	1-4
Executive English 10 lessons p/week	680

One-to-one

No of lessons p/wk:	5	10
Course price	475	950

Mini Group (Business/General English/Exam Prep)

No of lessons p/wk:		20	30
Course prices	1 wk	1230	1805
	2 wks	1210	1765
	3 wks	1180	1715
	4+ wks	1160	1680

Additional Costs

EXAM FEES

TOEFL	Contact LSI Berkeley

OTHER FEES

Registration fee	**185**
Courier fee	100
Health insurance p/wk	40
Health insurance (65+) p/wk	75
Airport transfer one way, up to 1 hour waiting time	160
Airport transfer U18 supplement each way	75

Accommodation

Placement fee	160

HOMESTAY (Prices per person p/wk for 1+weeks)	B&B	HB
Single room	335	405
Twin room*	290	365

Supplements (Prices per person p/wk)	
Special diets B&B/HB	25/50
Summer (Jun 13 - Aug 22)	40
Christmas Supplement (Weekend of Dec 26/27 and Jan 01/02)	60
U18 supplement	20
Executive room private bathroom (en-suite or sole use)	90

RESIDENCE (Prices per person p/wk)	
Downtown Berkeley - YMCA**	From
Single room, shared bathroom	390

Please note that accommodation prices are subject to changes throughout the year. It is important to contact LSI Berkeley to confirm the prices at the time of your exchange programme.
Arrival and departure dates for Homestay: Saturday to Saturday or Sunday to Sunday.
* When two students book for the same start and end date.
** A $160 non-refundable placement fee is charged and required for booking confirmation.

Other accommodation options available at www.lsi.edu/accommodation

Additional Course Information

Class size: Average 11 (max 16)
Lesson duration: 50 min (50 mins for One-to-One Lessons).
Minimum age: 16 years old.

General Courses
Start dates for Elementary to Advanced levels: Every Monday.
Start dates for Beginner level: Jan 4, Apr 5, Jun 28, Sep 27.

Academic Term Abroad (ATA)/Academic Year Abroad (AYA)
Start dates: Jan 4, Apr 5, Sep 7†

Business English 30
Minimum Level: B1. Start dates: Every Monday.

Academic English, TOEFL 30 & IELTS 30
Recommended start dates: Jan 4, Apr 5, Jun 28, Sep 27.

Exams are provided by third parties. For exam prices & test-centre locations, please contact LSI Berkeley.
†Start date due to public holiday.

Premium Courses
Start dates for One-to-one: Every Monday.
Start dates for Mini-group: 1st Monday of the month.
Start dates for Executive English 10: Every Monday.

Public Holidays
No instruction on the following dates: Jan 1, Jan 18, Feb 15, Mar 26, Mar 29, May 31, Jun 18, Jul 5, Sep 6, Oct 11, Nov 11, Nov 25, Nov 26.
Christmas & New Year: School is closed from Dec 24, 2027 to Jan 2, 2028 inclusive.
2028: School reopens on Jan 3.
To obtain further information, please contact the school directly.

www.lsi.edu/yl-berkeley

Junior Courses for Closed Groups

Registration fee	**185**

English Programmes for ages 12-17 years (Prices per person p/wk)	
Summer or Summer, tuition only	Contact LSI Berkeley

Programme + full board homestay in twin room accommodation for ages 12-17 years[1]	
Winter	Contact LSI Berkeley
Summer	Contact LSI Berkeley
Health Insurance required p/wk	40
Airport transfer required one way[2]	160
Airport transfer U18 supplement each way	75

[1] Travel cost included.
[2] Compulsory fee for unaccompanied minors under 16.

Class size: Average 15 (max 18)
Lesson duration: 50 min.
Ages: 12 - 17 years old.

Start dates (Homestay)
Winter 2027: Every Monday from Jan 3 to Jan 31 GROUPS ONLY.
Summer 2027: Every Monday from Jun 20 to Aug 1 GROUPS ONLY.

Start dates Residence)
Summer 2027: Every Monday from Jun 20 to Aug 1 GROUPS ONLY.

Additional course information
Standard timetable: Arrivals on Sunday and departures on Sunday.

Junior Courses for Groups
In addition to our published start dates, the school can accommodate groups of various age ranges at different times throughout the year. Maximum class sizes for closed groups are negotiable.

Boston ($US)

www.lsi.edu/boston

General/Academic/English for Specific Purposes

ACADEMIC TERM ABROAD | ACADEMIC YEAR ABROAD

No. of weeks. Prices p/wk	1-3	4-11	12-23	24+
Afternoon 10^ - 8.3 hrs/wk	270	260		
General 20 - 16.7 hrs/wk	510	490	460	425
Intensive 25 - 20.8 hrs/wk	585	555	525	485
Intensive 30 - 25 hrs/wk	650	620	585	535
Academic English 30 (G20 + 10 Academic English)			585	535
Business English 30> (G20 + 10 Business English)	650	620	585	535
TOEFL 30 /IELTS 30> (G20 + 10 IELTS/TOEFL)	650	620	585	535

Prices p/wk	
SAT/GMAT Closed groups only or private lessons	Contact LSI Boston
Personalised Programme Tailor-made courses available upon request for closed groups	
Fashion, social media and others	Contact LSI Boston
English for Teaching Closed groups, G20 + 5/10 individuals	Contact LSI Boston
One to One Lesson	95
Plus Courses Supplement 5/10 lessons	475/950

^ Not available on a Student Visa.
> Options also available as Intensive 25.

Premium Courses & Certificates: Individual, Mini Groups & Professional Development

PROFESSIONAL DEVELOPMENT

No. of weeks. Prices p/wk			1-4
Executive English 10 lessons p/week			680
One-to-one			
No of lessons p/wk:	5	10	20
Course price	475	950	1900
Mini Group (Business/General English/Exam Prep)			
No of lessons p/wk:		20	30
Course prices	1 wk	1230	1805
	2 wks	1210	1765
	3 wks	1180	1715
	4+ wks	1160	1680

Additional Costs

EXAM FEES

B2 First/C1 Advanced	Contact LSI Boston

OTHER FEES

Registration fee	**185**
Courier fee	100
Health insurance p/wk	40
Health insurance (65+) p/wk	75
Airport transfer one way, up to 1 hour waiting time	180

Accommodation

Placement fee	160

HOMESTAY (Prices per person p/wk for 1+ weeks)	B&B	HB
Single room	325	405
Twin room*	280	355

Supplements (Prices per person p/wk)	
Special diets B&B/HB	25/50
Summer (Jun 13 - Aug 22)	40
Christmas Supplement (Weekend of Dec 26/27 and Jan 01/02)	60
U18 supplement	20
Executive room private bathroom (en-suite or sole use)	90

RESIDENCE (Prices per person p/wk)	
ESL Townhouse (No meals, 18-week minimum stay)	
Studio Apartment	from 750
2-Bedroom Apartment	from 860

Please note that accommodation prices are subject to changes throughout the year. It is important to contact LSI Boston to confirm the prices at the time of your exchange programme.
The arrival and departure dates for the homestay are either from Saturday to Saturday or from Sunday to Sunday.
Arrival and departure dates for Residence: Saturday to Saturday.
* When two students book for the same start and end date.

Other accommodation options available at www.lsi.edu/accommodation

Additional Course Information

Class size: Average 11 (max 16)
Lesson duration: 50 min (50 mins for One-to-One Lessons)
Minimum age: 16 years old.

General Courses
Start dates for Elementary to Advanced levels: Every Monday.
Start dates for Beginner level: Jan 4, Apr 5, Jun 28, Sep 27.

Academic Term Abroad (ATA)/Academic Year Abroad (AYA)
Start dates: Jan 4, Apr 5, Sep 7†

Business English 30
Minimum Level: B1. Start dates: Every Monday.

Academic English/TOEFL 30 & IELTS 30
Start dates: Jan 4, Apr 5, Jun 28, Sep 27.
Exams are provided by third parties. For exam prices & test-centre locations, please contact LSI Boston.
†Start date due to public holiday.

Premium Courses
Start dates for One-to-one: Every Monday.
Start dates for Mini-group: 1st Monday of the month.
Start dates for Executive English 10: Every Monday.

Public Holidays
No instruction on the following dates: Jan 1, Jan 18, Feb 15, Mar 26, Mar 29, May 31, Jun 18, Jul 5, Sep 6, Oct 11, Nov 11, Nov 25, Nov 26.
Christmas & New Year: School is closed from Dec 24, 2027 to Jan 2, 2028 inclusive.
2028: School reopens on Jan 3.
To obtain further information, please contact the school directly.

www.lsi.edu/yl-boston

Junior Courses for Closed Groups

Registration fee	**185**
English Programmes for ages 12-17 years	(Per person p/wk)
Tuition only	Contact LSI Boston
Tuition + activities	Contact LSI Boston
Tuition + full board homestay + activities	Contact LSI Boston
Tuition + half board residential accommodation + activities - summer only	Contact LSI Boston
Health Insurance required (p/wk)	40
Airport transfer required one way	180

Class size: Average 15 (max 18)
Lesson duration: 50 min.
Ages: 12 - 17 years old.

Start dates (Homestay)
Winter 2027: Every Monday from Jan 3 to Jan 31. GROUPS ONLY.
Summer 2027: Every Monday from Jun 20 to Aug 1. GROUPS ONLY.

Start dates (Residence)
Summer 2027: Every Monday from Jun 20 to Aug 1. GROUPS ONLY.

Additional course information
Standard timetable: Arrivals are on Sunday and departures are on Sunday.

Junior Courses for Groups
In addition to our published start dates, the school can accommodate groups of various age ranges at different times throughout the year. Maximum class sizes for closed groups are negotiable.

San Diego ($US)

www.lsi.edu/sd

General/Academic/English for Specific Purposes

ACADEMIC TERM ABROAD | ACADEMIC YEAR ABROAD

No. of weeks. Prices p/wk	1-3	4-11	12-23	24+
Afternoon 10^ - 8.3 hrs/wk	270	255		
General 20 - 16.7 hrs/wk	510	490	460	425
Intensive 25 - 20.8 hrs/wk	585	555	525	485
Intensive 30 - 25 hrs/wk	650	620	585	535
Academic English 30 Pathway Programme (G20 + 10 Academic English)			585	535
Business English 30> (G20 + 10 Business English)	650	620	585	535
TOEFL 30 /IELTS 30> (G20 + 10 IELTS/TOEFL)	650	620	585	535
SAT/GMAT Closed groups only or private lessons			Contact LSI San Diego	
English for Teaching G20 + 5 individual (English for Teaching) lessons p/wk			Contact LSI San Diego	
English for Teaching G20 + 10 individual (English for Teaching) lessons p/wk			Contact LSI San Diego	
Personalised Programme Tailor-made courses available upon request for closed groups				
Fashion, social media and others			Contact LSI San Diego	
Cambridge Exam Preparation			Contact LSI San Diego	
One to One Lesson price p/lesson				95
Plus Courses Supplement 5/10 lessons				475/950

^ Not available on a Student Visa.
> Options also available as Intensive 25.

Premium Courses & Certificates: Individual, Mini Groups & Professional Development

PROFESSIONAL DEVELOPMENT

No. of weeks. Prices p/wk			1-4
Executive English 10 lessons p/week			680
One-to-one			
No of lessons p/wk:		10	20
Course price		950	1900
Mini Group (Business/General English/Exam Prep)			
No of lessons p/wk:		20	30
Course prices	1 wk	1225	1805
	2 wks	1210	1765
	3 wks	1180	1715
	4+ wks	1160	1680

Additional Costs

EXAM FEES

B2 First/C1 Advanced	Contact LSI San Diego

OTHER FEES

Registration fee	**185**
Courier fee	100
Health insurance p/wk	40
Health insurance (65+) p/wk	75
Airport transfer one way, up to 1 hour waiting time	175
Airport transfer U18 supplement	80

Accommodation

Placement fee	160

HOMESTAY (Prices per person p/wk)	B&B	HB
Single room	320	390
Twin room*	275	350

Supplements (Prices per person p/wk)	
Special diets B&B/HB	25/50
Summer (Jun 13 - Aug 22)	40
Christmas Supplement (Weekend of Dec 26/27 and Jan 01/02)	60
U18 supplement	20
Executive room private bathroom (en-suite or sole use)	90

RESIDENCE (Prices per person p/wk)	
Vantaggio Little Italy**	
Small single room, private bathroom	475
Large single room, private bathroom	490
Twin room, shared bathroom	260

Please note that accommodation prices are subject to changes throughout the year. It is important to contact LSI San Diego to confirm the prices at the time of your exchange programme.
The arrival and departure dates for the homestay are either Saturday to Saturday or Sunday to Sunday.
* When two students book for the same start and end date.
** Available year-round. 4 weeks minimum stay.

Other accommodation options available at www.lsi.edu/accommodation

Additional Course Information

Class size: Average 11 (max 16).
Lesson duration: 50 min (50 mins for One-to-One Lessons)
Minimum age: 16 years old.

General Courses
Start dates for Elementary to Advanced levels: Every Monday.
Start dates for Beginner level: Jan 4, Apr 5, Jun 28, Sep 27.

Pathway Programme, Academic Term Abroad (ATA)/Academic Year Abroad (AYA)
Start dates: Jan 4, Apr 5, Sep 7†

Business English 30
Minimum Level: B1. Start dates: Every Monday.

Academic English, TOEFL 30 & IELTS 30
Start dates: Every Monday.
Recommended start dates: Jan 4, Apr 5, Jun 28, Sep 27.

Exams are provided by third parties. For exam prices & test-centre locations, please contact LSI San Diego.
†Start date due to public holiday.

Premium Courses
Start dates for Executive English 10: Every Monday.
Start dates for One-to-one: Every Monday.
Start dates for Mini-group: 1st Monday of the month.

Public Holidays
No instruction on the following dates: Jan 1, Jan 18, Feb 15, Mar 26, Mar 29, May 31, Jun 18, Jul 5, Sep 6, Oct 11, Nov 11, Nov 25, Nov 26.
Christmas & New Year: School is closed from Dec 24, 2027 to Jan 2, 2028 inclusive.
2028: School reopens on Jan 3.
To obtain further information, please contact the school directly.

www.lsi.edu/yl-sandiego

Junior Courses

Registration fee	**185**
English Programmes (Prices per person p/wk)	
Tuition only for ages 6-11[1] & 12-17 years	510
Winter or Summer English tuition, lunch + activities for ages 12-17 years	1080
English Programme+full board homestay in a shared room accommodation for ages 12-17 years	
Winter for groups & individuals	1600
Summer for groups & individuals	1630
Health insurance required p/wk	40
Airport transfer one way	175
Airport transfer U18 supplement[2]	80

[1] Please Note: Students aged 6-11 years must be accompanied by a parent or guardian. The programme for ages 6-11 includes tuition only. English tuition and activities packages may be available.
[2] Compulsory fee for unaccompanied minors under 16.

Class size: Average 15 (max 18)
Lesson duration: 50 min.
Ages: 6 - 11 years old & 12 - 17 years old.

Start dates (Homestay)
Every Monday from:
Winter 2027: Jan 3 to Jan 31 GROUPS & INDIVIDUALS
Summer 2027: Jun 20 to Aug 1. GROUPS & INDIVIDUALS

Start dates (Family Programme)
Winter 2027: Jan 4 to Jan 29
Summer 2027: Jun 21 to Jul 30.

Additional course information
Standard timetable: Arrivals on Sunday and departures on Sunday.

Junior Courses for Groups
In addition to our published start dates, the school can accommodate groups of various age ranges at different times throughout the year. Maximum class sizes for closed groups are negotiable.

Toronto ($CD)

www.lsi.edu/toronto

General/Academic/English for Specific Purposes

ACADEMIC TERM ABROAD | ACADEMIC YEAR ABROAD

No. of weeks. Prices p/wk	1-3	4-11	12-23	24+
Afternoon 10^ - 8.3 hrs/wk	240	235		
General 20 - 16.7 hrs/wk	450	435	425	405
IELTS 20/TOEFL 20 - 16.7 hrs/wk	450	435		
Business English 20 (10GE + 10 Business English) 16.7 hrs/wk	450	435	425	
Academic English 20 Pathway Programme 16.7 hrs/wk	450	435	425	
Intensive 25 - 20.8 hrs/wk	495	485	475	445
Intensive 30 - 25 hrs/wk	540	530	520	485
Academic English 30 Pathway Programme (G20 + 10 Academic English)			520	485
Business English 30> (G20 + 10 Business English)	540	530	520	485
TOEFL 30/IELTS 30> (G20 + 10 IELTS/TOEFL)	540	530	520	485
No. of weeks. Course Prices		4	10	11
Cambridge 30 Exam Preparation		2160	5400	5940
English for Teaching G20 + 5 individual (English for Teaching) lessons p/wk			Contact LSI Toronto	
English for Teaching G20 + 10 individual (English for Teaching) lessons p/wk			Contact LSI Toronto	
One to One Lesson price p/lesson				105
Plus Courses Supplement 5/10 lessons				525/1050

^ Not available on a Study Permit.
> Options also available as Intensive 25.

Premium Courses & Certificates: Individual, Mini Groups & Professional Development

One-to-one

No of lessons p/wk:	20	30	40	50
Course price	2100	3150	4200	5250

No. of weeks. Prices p/wk	1-4	1-8
English for Public Speaking & Presentations>> 10 lessons p/wk	675	
Medical English>> 10 lessons p/wk		675
Legal English>> 10 lessons p/wk		675
English for Engineering>> 10 lessons p/wk	675	
English for Mining>> 10 lessons p/wk		675

>> These are premium certificate courses in small groups of 5 students. These courses can be taken independently, or in addition to General 20.

Mini Group (Business/General English/Exam Prep)

No of lessons p/wk:		20	30
Course prices	1 wk	1350	1790
	2 wks	1210	1585
	3 wks	1145	1530
	4+ wks	1120	1495
9 Day Compact No of lessons:		82	92
Course price		8610	9660

Club 40+ Experience

	Per person, p/wk
3 activities supplement	460

Please note that these activities are supplementary and exclusively for students aged 40+. This programme needs to be booked in addition to G20 (mixed-aged classes of 16+).

Experiences

1 day training session, 3 courses available (3 levels). Prices per person per level.

English with Barista Training	290

Additional Costs

EXAM FEES

B2 First/C1 Advanced	435

OTHER FEES

Registration fee	**185**
Textbook (Cambridge Exams)	105
Courier fee	125
Health insurance p/wk	45
Notary fees for unaccompanied minors (U18)	70
Airport transfer one way, up to 1 hour waiting time	155

Accommodation

Placement fee	250

HOMESTAY (Prices per person p/wk)	B&B	HB
Single room	280	315
Twin room*	255	290

Supplements (Prices per person p/wk)	
Special diets B&B/HB	30/50
Summer (Jun 13 - Aug 22)	45
Christmas Supplement (Weekend of Dec 26/27 and Jan 01/02)	55
U18 supplement	15
Executive room private bathroom (en-suite or sole use)#	90

RESIDENCE (Prices per person p/wk)			
CCNM Residence**‡ (Canadian College of Naturopathic Medicine)	1wk	2-3 wks	4+ wks
Single room, shared bathroom	520	340	300
Dream House Village***		4 wks	5+ wks
Single room, shared bathroom		490	460
Single room, semi-shared bathroom		540	515
Single room, private bathroom		595	565
Toronto Metropolitan University, DDC (May–Aug)			
Single room, private bathroom			from 625

Please note that accommodation prices are subject to changes throughout the year. It is important to contact LSI Toronto to confirm the prices at the time of your exchange programme.
Arrival and departure dates for Homestay: Saturday to Saturday or Sunday to Sunday.
Please check availability.
* When two students book for the same start and end date.
** Available year-round. 1-week minimum stay.
*** Available year-round. 4 weeks minimum stay.
‡ Bedding pack (including towels): CA$ 110. Air-conditioning: CA$ 165 per calendar month.

Other accommodation options available at www.lsi.edu/accommodation

Additional Course Information

Class size: Average 11 (max 17) Lesson duration: 50 min (50 mins for One-to-One Lessons).
Minimum age: 16 years old.

General Courses
Start dates for Elementary to Advanced levels: Every Monday.
Start dates for Beginner level: Jan 4, Apr 5, Jun 28, Sep 27

IELTS 20/TOEFL 20
Minimum Level: B1. Start dates: Jan 4 - 8 weeks, Apr 5 - 8 weeks, Jun 28 - 8 weeks, Sep 27 - 8 weeks

Business English 20
Minimum Level: B1. Start dates: 1st Monday of each month

Academic 20 Pathway Programme, Academic English 30 Pathway Programme
Minimum Level: B2. Start dates: Jan 4, Apr 5, Jun 28, Sep 27

Business English 30
Minimum Level: B1. Start dates: Every Monday.

TOEFL 30 & IELTS 30
Start dates: Every Monday. Recommended start dates: Jan 4, Apr 5, Jun 28, Sep 27.
Exams are provided by third parties. For exam prices & test-centre locations, please contact LSI Toronto.

Cambridge English Exam Preparation
Start dates: B2 & C1: Jan 4 - 10 wks, Apr 5 - 11 wks, Jul 5 - 4 wks, Aug 2 - 4 wks, Oct 4 - 10wks
Exam dates: B2: Mar 13, Aug 27, C1: Mar 14, Aug 28
The exam dates could be paper-based or computer based.
Please be aware that all dates are subject to change at short notice based on demand.

Professional Development Certificates
Medical English: Jan 4, Jun 28, Sep 7† - 8 weeks.
Legal English: Jan 4, Jun 28, Sep 7† - 8 weeks.
English for Public Speaking & Presentations: Jan 4, Jun 28, Sep 7† - 4 weeks.
English for Engineering: Jan 4, Jun 28, Sep 7† - 4 weeks.
English for Mining: Jan 4, Jun 28, Sep 7† - 8 weeks.

Minimum level: B1. B1 Intermediate for English for Mining. Max class size: 5 students.
Please note that students can join the lessons every Monday.

Premium Courses
Start dates for One-to-one: Every Monday. Start dates for Mini-group: 1st monday of the month.
Start dates for 9 Day Compact: Every Saturday.

Club 40+ Experience
Start dates: Mar 1 - 4 weeks; May 3 - 4 weeks; Sep 7† - 4 weeks; Nov 1 - 4 weeks.
Students can join the programme every Monday within the 4-week course period.
†Start date due to public holiday.

English with Barista Training
Start dates: First Monday of the month.

Public Holidays
No instruction on the following dates: Feb 15, Mar 26, Mar 29, May 24, Jul 1, Aug 2, Sep 6, Sep 30, Oct 11, Nov 11. Christmas & New Year: School is closed from Dec 25, 2027 to Jan 3, 2028 inclusive.
2028: School reopens on Jan 4.
To obtain further information, please contact the school directly.

Promotional prices are available. For more information, please contact your LSI representative.

Toronto Junior Courses ($CD)

www.lsi.edu/yl-toronto

Registration fee	**185**
English Programmes (Prices per person p/wk)[2]	
Tuition only for ages 6-11[1] & 12-17 years[2]	470
Tuition, lunch + activities for ages 12-17 years only[2]	995
English Programme+full board homestay in a twin room accommodation for ages 12-17 years[2]	
Winter	1580
Summer	1660
Airport transfer required one way[3]	155
Health Insurance (p/wk)	45
Custodianship service available (if requested by Canadian Embassy)[2]	70

[1] Students aged 6-11 years must be accompanied by a parent or guardian. The programme for ages 6-11 includes tuition only. English tuition and activities package may be available.
[2] Travel Cost not included.
[2] Compulsory fee for unaccompanied minors under 16.

Class size: Average 15 (max 18).
Lesson duration: 50 min.
Ages: 6 - 11 years old & 12 - 17 years old.

Start dates (Homestay):
Summer 2027: Every Monday from Jun 20 to Aug 1. GROUPS & INDIVIDUALS.
Winter 2027: Every Monday from Jan 3 to Jan 31. GROUPS - AGES 12 TO 17 & INDIVIDUALS AGED 15+.

Start dates (Residence):
Summer 2027: Every Monday from Jun 20 to Aug 1. GROUPS ONLY.

Start dates (Family Programme - ages 6-11):
Summer 2027: Every Monday from Jun 21 to Jul 30. No accommodation.

Additional course information
Standard timetable: Arrivals on Sunday and departures on Sunday.

Junior Courses for Groups
In addition to our published start dates, the school can accommodate groups of various age ranges at different times throughout the year. Maximum class sizes for closed groups are negotiable.

Vancouver ($CD)

www.lsi.edu/vancouver

General/Academic/English for Specific Purposes

ACADEMIC TERM ABROAD | ACADEMIC YEAR ABROAD

No. of weeks. Prices p/wk	1-3	4-11	12-23	24+
Afternoon 10^ - 8.3 hrs/wk	240	235		
General 20 - 16.7 hrs/wk	450	435	425	405
IELTS 20/TOEFL 20 - 16.7 hrs/wk	450	435		
Business English 20 (10GE + 10 Business English) 16.7 hrs/wk	450	435	425	
Intensive 25 - 20.8 hrs/wk	495	485	475	445
Intensive 30 - 25 hrs/wk	540	530	520	485
Academic English 30 Pathway Programme (G20 + 10 Academic English)			520	485
Business English 30> (G20 + 10 Business English)	540	530	520	485
TOEFL 30/IELTS 30> (G20 + 10 IELTS/TOEFL)	540	530	520	485
No. of weeks. Course Prices		4	10	11
Cambridge 30 Exam Preparation		2160	5400	5940
English for Teaching G20 + 5 individual (English for Teaching) lessons p/wk			Contact LSI Vancouver	
English for Teaching G20 + 10 individual (English for Teaching) lessons p/wk			Contact LSI Vancouver	
One to One Lesson price p/lesson				105
Plus Courses Supplement 5/10 lessons				525/1050

^ Not available on Study Permit.
> Options also available as I25.

Premium Courses & Certificates: Individual, Mini Groups & Professional Development

One-to-one

No of lessons p/wk:	20	30	40	50
Course price	2100	3150	4200	5250

Mini Group (Business/General English/Exam Prep) - max 5 students

No of lessons p/wk:			20	30
Course prices		1 wk	1350	1790
		2 wks	1210	1585
		3 wks	1145	1530
		4+ wks	1120	1495
9 Day Compact No of lessons:			82	92
Course price			8610	9660

Club 40+ Experience

	Per person, p/wk
3 activities supplement	460

Please note that these activities are supplementary and exclusively for students aged 40+. This programme needs to be booked in addition to G20 (mixed-aged classes of 16+).

Experiences

1 day training session, 4 courses available (4 levels). Prices per person per level.

English with Barista Training	290

Additional Costs

EXAM FEES

B2 First/C1 Advanced/C2 Proficiency	Contact LSI Vancouver

OTHER FEES

Registration fee	**185**
Textbook (Cambridge Exams)	100
Courier fee	125
Health insurance p/wk	45
Notary fees for unaccompanied minors (U19)	70
Airport transfer one way, up to 1 hour waiting time	165

Accommodation

Placement fee	250

HOMESTAY (Prices per person p/wk)	B&B	HB
Single room	280	315
Twin room*	255	290

Supplements (Prices per person p/wk)	
Special diets B&B/HB	30/50
Summer (Jun 13 - Aug 22)	45
Christmas Supplement (Weekend of Dec 26/27 and Jan 01/02)	55
U18 supplement	15
Executive room private bathroom (en-suite or sole use)**	90

RESIDENCE (Prices per person p/wk)	
GEC Viva Tower	
Standard shared room, shared bathroom	from 470
Hotel Willo (previously known as YWCA Hotel)#	
Single room, shared bathroom	Contact LSI Vancouver

Please note that accommodation prices are subject to changes throughout the year. It is important to contact LSI Vancouver to confirm the prices at the time of your exchange programme.
Arrival and departure dates for Homestay: Saturday to Saturday or Sunday to Sunday.
* When two students book for the same start and end date.
** Please check availability.
# Available year-round. 5 weeks minimum stay.

Other accommodation options available at www.lsi.edu/accommodation

Additional Course Information

Class size: Average 11 (max 17). Lesson duration: 50 min (50 mins for One-to-One Lessons).
Minimum age: 16 years old.

General Courses
Start dates for Elementary to Advanced levels: Every Monday.
Start dates for Beginner level: Jan 4, Apr 5, Jun 28, Sep 27.

IELTS 20/TOEFL 20
Minimum Level: B1. Start dates: Jan 4 - 8 weeks, Apr 5 - 8 weeks, Jun 28 - 8 weeks, Sep 27 - 8 weeks

Pathways/Academic Term Abroad (ATA)/Academic Year Abroad (AYA)
Start dates: Jan 4, Apr 5, Jun 28, Sep 27.

Business English 20 Minimum Level: B1. Start dates: 1st Monday of each month.

Business English 30 Minimum Level: B1. Start dates: Every Monday.

Academic English / TOEFL 30 & IELTS 30
Start dates: Every Monday. Recommended start dates: Jan 4, Apr 5, Jun 28, Sep 27.
Exams are provided by third parties. For exam prices & test-centre locations, please contact LSI Vancouver.

Cambridge English Exam Preparation
Start dates: B2: Jan 4 - 10 wks, Jul 5 - 8 wks, C1: Jan 4 - 10 wks, Jul 5 - 8 wks
Exam dates: B2: Mar 12, Aug 26, C1: Mar 13, Aug 27
All exams are paper based. Please be aware that all dates are subject to change at short notice based on demand.

Premium Courses
Start dates for One-to-one: Every Monday. Start dates for Mini-group: 1st monday of the month.
Start dates for 9 Day Compact: Every Saturday.

Club 40+ Experience
Start dates: Mar 1 - 4 weeks, May 3 - 4 weeks, Sep 7† - 4 weeks, Nov 1 - 4 weeks.
Students can join the programme every Monday within the 4-week course period.
†Start date due to public holiday.

English with Barista Training Start dates: Contact LSI Vancouver.

Public Holidays
No instruction on the following dates: Feb 15, Mar 26, Mar 29, May 24, Jul 1, Aug 2, Sep 6, Sep 30, Oct 11, Nov 11. Christmas & New Year: School is closed from Dec 24, 2027 to Jan 3, 2028 inclusive.
2028: School reopens on Jan 4.
To obtain further information, please contact the school directly.

Promotional prices are available. For more information, please contact your LSI representative.

Vancouver Junior Courses ($CD)

www.lsi.edu/yl-vancouver

Registration fee	**185**
English Programmes for ages 12-17 years[1] (Prices per person p/wk)	
English tuition only	470
Tuition, lunch + activities	995
English Programme+full board homestay in a twin room accommodation for ages 12-17 years[1]	
Winter	1580
Summer	1660
Health Insurance required (p/wk)	45
Airport transfer required one way[2]	165
Custodianship service available if requested by Embassy	70

[1] Travel Cost not included
[2] Compulsory fee for unaccompanied minors under 16.

Class size: Average 15 (max 18)
Lesson duration: 50 min.
Ages: 12 - 17 years old.

Start dates (Homestay):
Summer 2027: Every Monday from Jun 20 to Aug 1. GROUPS & INDIVIDUALS.
Winter 2027: Every Monday from Jan 3 to Jan 31. GROUPS ONLY.

Additional course information
Standard timetable: Arrivals are on Sunday and departures are on Sunday.

Junior Courses for Groups
In addition to our published start dates, the school can accept groups for a variety of age ranges at various times throughout the year. Maximum class sizes for closed group, subject to negotiation.

Auckland ($NZ)

www.lsi.edu/auckland

General/Academic/English for Specific Purposes

ACADEMIC TERM ABROAD | ACADEMIC YEAR ABROAD

No. of weeks. Prices p/wk	1-3	4-11	12-23	24+
Afternoon 10^ - 8.3 hrs/wk	260	255		
General 20^/ **IELTS 20** - 16.7 hrs/wk	490	485	480	
General 20 - English for 30+^ - 16.7 hrs/wk	490	485		
Intensive 24 - 20 hrs/wk	555	545	540	530
Intensive 30 - 25 hrs/wk	620	615	610	595
Academic English 30 Pathway Programme (G20 + 10 Academic English)			610	595
Business English 30> (G20 + 10 Business English)	620	615	610	595
IELTS 30 >>	620	615	610	595
No. of weeks. Course Prices		8	10	12
Cambridge 30 Exam Preparation		4960	6200	7440

Groups option available. Prices p/wk	
English for Aviation G20 + 5 individual lessons p/wk	1060
English for Aviation G20 + 10 individual lessons p/wk	1630
English for Teaching G20 + 5 individual lessons p/wk	1060
English for Teaching G20 + 10 individual lessons p/wk	1630
One to One Lesson>>> price p/lesson	110
Plus Courses Supplement 5/10 lessons	550/1100

^Not available on a Student Visa. >Options also available as Intensive 24. >>Available as G20 + 10 IELTS/ TOEFL, Intensive 24 and Intensive 30. >>>Options also available as TOEFL 30.

Premium Courses & Certificates: Individual, Mini Groups & Professional Development

One-to-one

No of lessons p/wk:	20	30	40	50
Course price	2200	3300	4400	5500

Mini Group (Business/General English/Exam Prep) 5 student maximum

No. of weeks. Prices p/wk:	1	2	3	4+
Course price - 20 lessons p/wk	1730	1610	1565	1540

No. of weeks. Prices p/wk	1-4
English for Public Speaking & Presentations† 10 lessons p/wk	825
Medical English† 10 lessons p/wk	825
Legal English† 10 lessons p/wk	825

† Max. class size is 6 students. These courses can be taken independently, or in addition to General 20/IELTS 20.

Club 40+ Experience

No. of weeks. Prices p/wk	1-4
3 activities supplement	650

Please note that these activities are supplementary and exclusively for students aged 40+. This programme needs to be booked in addition to G20 (mixed-aged classes of 16+).

Experiences

No. of weeks. Course prices	1
English with Barista Training	205

Additional Costs

EXAM FEES Prices p/person, p/exam

B2 First/C1 Advanced/C2 Proficiency	520
IELTS/ TOEFL	Contact LSI Auckland

An extra fee applies for reservations less than 6 weeks before exam date.

OTHER FEES

Registration fee	**240**
Course materials p/wk up to max. 20 wks per booking	20
Demi au pair placement fee	Contact LSI Auckland
Courier fee	145
Health insurance p/wk	Contact LSI Auckland
Airport transfer one way, up to 1 hour waiting time	150
Airport transfer one way (U18)††	160

†† Compulsory for U18. U18 students must book both arrival and departure transfers with LSI (roundtrip).

Accommodation

Placement fee	330

HOMESTAY (Prices per person p/wk)	B&B	HB#
Single room	340	425
Twin room*	340	425
Single/Twin room under 18##		450

Supplements (Prices per person p/wk)	
Special diets B&B/HB	40/85
Christmas (Weekend of Dec 26/27 and Jan 01/02)	95
Executive room private bathroom (en-suite or sole use)	95
Winter fuel supplement (June 1 to August 31)	10

RESIDENCE (Prices per person, p/wk)

YMCA (4 wks minimum stay, no meals)	Single room	Double room*	Twin room* (2 beds)
	410	285	320

Park Tower** 4 wks minimum stay (Prices per person, p/wk)	
furnished studio	335
furnished studio (couples)*	240

Accommodation prices are subject to change throughout the year. Therefore, it is important to contact LSI Auckland to confirm the prices at the time of your exchange programme.
Arrival and departure dates for Homestay: Saturday to Saturday or Sunday to Sunday.
HB compulsory for U18
Students aged 12–13: Homestay Half Board (closed groups only)
* When two students book for the same start and end date.
** A non-refundable move-in/arrival pack rental fee applies: NZ$150 for a furnished studio and NZ$180 for a furnished studio (couple). A NZ$75 exit cleaning fee also applies.

Other accommodation options and terms and conditions available at www.lsi.edu/accommodation

Additional Course Information

Class size: Average 11 (max 17). Lesson duration: 50 min (45 mins for One-to-One Lessons).
Minimum age: 14 years old.

General Courses
Start dates for Elementary to Advanced levels: Every Monday.
Start dates for Beginner level: First Monday of Jan, Mar, May, Jul, Sep, Nov.
General 20 - English for 30+. Minimum Level: B1. Start dates: Every Monday between January to March & July to August.

Pathway Programme/Academic Term Abroad (ATA)/Academic Year Abroad (AYA)
Start date: First Monday of Jan & Jul.

Business English 30
Minimum Level: B1. Start dates: Every Monday.

Academic English/IELTS 30 Start dates: Every Monday.
Exams are provided by third parties. For exam prices & test-centre locations, please contact LSI Auckland.

Cambridge Exam Preparation
Start dates: B2: Jan 4 - 10 wks, Apr 5 - 11 wks, Aug 2 - 4 wks, Oct 4 - 10 wks
C1: Jan 4 - 10 wks, Apr 5 - 11 wks, Jul 5 - 4 wks, Aug 2 - 4 wks, Oct 4 -10 wks
Upper Intermediate and Advance classes use Cambridge Exam books.
Exam dates: B2: Mar 12, May 29, Nov 23. C1: Mar 13, Jun 5, Nov 27. C2: Mar 6, Jun 5, Nov 25.
Please be aware that all dates are subject to change at short notice based on demand.

Professional Development Certificates
Minimum Level: B1
Medical English: Sep 6 for 8 weeks.
Legal English: Sep 6 for 8 weeks.
English for Public Speaking & Presentations: Sep 6 for 4 weeks.
Please note that students can join the lessons every Monday.

English for Aviation, English for Teaching Start date: Contact LSI Auckland.

Premium Courses Start dates: Every Monday.

Club 40+ Experience
Start Dates: Mar 1 - 3 weeks, May 3 - 3 weeks, Sep 6 - 3 weeks, Nov 1 - 3 weeks.
Students can join the programme every Monday within the 3-week course period.

English with Barista Training Start date: Contact LSI Auckland.

Public Holidays
No instruction on the following dates: Jan 4, Feb 1, Feb 8, Mar 26, Mar 29, Apr 26, Jun 7, Jun 25, Oct 25.
Christmas and New Year Holidays: School is closed from Dec 20, 2027 to Jan 4, 2028 inclusive.
2028: School reopens on Jan 5.
To obtain further information, please contact the school directly.

Auckland Junior Courses ($NZ)

www.lsi.edu/auckland

Registration fee	**240**
English Programmes for ages 14-17 years (Prices per person p/wk)	
English tuition only	490
Programme+half board homestay in single or twin room accommodation for ages 12-17 years	
Winter or Summer	Contact LSI Auckalnd
Programme+half board residential in twin room accommodation for ages 12-17 years	
Winter or Summer	Contact LSI Auckalnd
Health Insurance required (p/wk)	Contact LSI Auckland
Airport transfer required one way[1]	155

[1] Compulsory for U18. U18 students must book both arrival and departure transfers with LSI (roundtrip).

Class size: 16 students
Lesson duration: 50 min.
Ages: 12 - 17 years old.

Start dates (Homestay and Residence):
JANUARY 2027: Every Monday from Jan 3 to Jan 31. GROUPS ONLY.
JULY 2027: Every Monday from Jun 28 to Aug 2. GROUPS ONLY.

Additional course information
Standard timetable: Saturday to Saturday or Sunday to Sunday.

Junior Courses for Groups
In addition to our published start dates, the school can accept groups for a variety of age ranges at various times throughout the year. Maximum class sizes for closed group, subject to negotiation.

Brisbane ($AU)

www.lsi.edu/brisbane

General/Academic/English for Specific Purposes

ACADEMIC TERM ABROAD | ACADEMIC YEAR ABROAD

No. of weeks. Prices p/wk	1-3	4-11	12-23	24+
Afternoon 10^ - 8.3 hrs/wk	265	255		
General 20 (Up to 17 wks)^ - 16.7hrs/wk	485	470	460	430
Intensive 24 - 20 hrs/wk	565	550	540	505
Intensive 30 - 25 hrs/wk	620	605	595	550
BEC Vantage (Business English Certificate) 30	620	605	595	550
IELTS 30 Exam Preparation (G20 + 10 IELTS/TOEFL)	620	605	595	550
No. of weeks. Course Prices		8	9	12
Intensive 30 with Cambridge Exam Preparation		4960	5445	7140
English for Teaching G20 + 5 individual lessons p/wk			Contact LSI Brisbane	
English for Teaching G20 + 10 individual lessons p/wk			Contact LSI Brisbane	
One to One Lesson price p/lesson				135
Plus Courses Supplement 5/10 lessons				675/1350

^ Not available on a Student Visa.

Premium Courses & Certificates: Individual, Mini Groups & Professional Development

One-to-one

No of lessons p/wk:	20	30	40	50
Course price	2700	4050	5400	6750
No. of weeks. Prices p/wk				1-8
English for Mining				850

Experiences

1 day training session. Prices per person.	Basics	Master
English with Barista Training>	125	205

> This course is provided by a Registered RTO not LSI.

Additional Costs

EXAM FEES

B2 First/C1 Advanced	485
IELTS	490

OTHER FEES

Registration fee	**275**
Course materials p/wk (up to a max. of 20 wks)	15
Demi Au Pair placement fee	1045
Courier fee	100
Overseas student health Insurance from $57 per month - visa and family situation dependent	
Airport transfer one way, up to 1 hour waiting time [1]	175

[1] Compulsory for U18. U18 students must book both arrival and departure transfers with LSI (roundtrip).

Accommodation

Placement fee	300

HOMESTAY (Prices per person p/wk)	B&B	HB
Single room	355	430
Twin room*	350	425

Supplements (Prices per person p/wk)	
Special diets B&B/HB	100
Executive room private bathroom (en-suite or sole use)	100
U18 Full Board (p/wk)	110

RESIDENCE (Prices per person, p/wk)	
Adalong Student Guesthouse	1+ weeks
Single, shared bathroom	320
Student One	see accommodation brochure

Please note that accommodation prices are subject to changes throughout the year. It is important to contact LSI Brisbane to confirm the prices at the time of your exchange programme.
Arrival and departure dates for Homestay: Saturday to Saturday or Sunday to Sunday.
* When two students book for the same start date.

Other accommodation options available at www.lsi.edu/accommodation

Additional Course Information

Class size: Average 11 (max 18).
Lesson duration: 50 min (45 mins for One-to-One Lessons).
Minimum age: 16 years old.

General Courses
Start dates for Elementary to Advanced levels: Every Monday.
Start dates for Beginner level: First Monday of Jan 4, Mar 29, Jun 21, Sep 13.

BEC Vantage (Business English Certificate) 30
Minimum Level: B1. Start dates: First Monday of Jan 4, Mar 29, Jun 21, Sep 13.
Please be advised that classes will only be conducted if there are a minimum of 5 students.

IELTS Exam Preparation 30
Start dates: Jan 4, Jun 21
Exam dates: Mar 30, Sep 21
Exams are provided by third parties. For exam prices & test-centre locations, please contact LSI Brisbane.

Intensive 30 with Cambridge Exam Preparation and BEC Vantage
Start dates: B2: Jan 4 - 8 wks; Sep 13 - 12 wks
C1: Jan 4 - 8 wks; Sep 13 - 12 wks
Please be advised that classes will only be conducted if there are a minimum of 5 students.

Exam dates: B2 First: Mar 2, Dec 14
C1 Advanced: Mar 9, Sep 14
The exam dates are paper-based. Computer-based exams may be subject to alternative dates upon request and availability of the center.
For exam prices & test-centre locations, please contact LSI Brisbane.
Please be aware that all dates are subject to change at short notice based on demand.

English for Teaching
Start dates: Every Monday.

Premium Courses Start dates (one-to-one): Every Monday.

Professional Development Certificates
English for Mining. Start dates: Jan 4, Jun 28, Sep 6.
Please be advised that classes will only be conducted if there are a minimum of 5 students.
Please note that students can join the lessons every Monday.

English with Barista Training Start dates: Every Monday.

Public Holidays
No instruction on the following dates: Jan 26, Mar 26-29, Apr 25, May 3, Aug 11, Oct 4, Dec 25-28.
Christmas & New Year: School is closed from Dec 20, 2027 to Jan 3, 2028 inclusive.
2028: School reopens on Jan 4.
To obtain further information, please contact the school directly.

CRICOS Provider 01678A

Junior Courses

Registration fee	**275**

English Programmes for ages 14-17 years[1] (Prices per person p/wk)	
English tuition only	Contact LSI Brisbane

English Programme+full board homestay in a twin room accommodation for ages 14-17 years[1]	
Winter	Contact LSI Brisbane
Summer	Contact LSI Brisbane
Health Insurance required (p/wk)	Contact LSI Brisbane
Airport transfer required one way[2]	175

[1] Travel Cost not included
[2] Compulsory for U18. U18 students must book both arrival and departure transfers with LSI (roundtrip).

Class size: 18 students
Lesson duration: 50 min.
Ages: 14 - 17 years old.

Start dates (Homestay):
JANUARY 2027: Every Monday from Jan 3 to Jan 31. GROUPS ONLY.
JULY 2027: Every Monday from Jun 28 to Aug 2. GROUPS ONLY.

Additional course information
Standard timetable: Saturday to Saturday or Sunday to Sunday.

Junior Courses for Groups
In addition to our published start dates, the school can accept groups for a variety of age ranges at various times throughout the year. Maximum class sizes for closed group, subject to negotiation.

Paris (€)

www.lsi.edu/paris

General/Academic

ACADEMIC TERM ABROAD | ACADEMIC YEAR ABROAD

No. of weeks. Prices p/wk	1-3	4-11	12-23	24+
Afternoon 10^ - 8.3 hrs/wk	225	200		
General 20# - 16.7 hrs/wk	445	400	380	355
Intensive 24 - 20 hrs/wk	500	465	435	405
Intensive 30 - 25 hrs/wk	565	515	490	465
Academic French 30 (G20 + 10 Academic French)				465

No. of weeks. Course prices				From
TEF (2 min wks course)				1130
No. of weeks				8
DELF (course price)				4120
CCIP (course price)				4120
No. of weeks. Course Prices			1	2
French for Teaching Language and Methodology			650	1300
Personalised Programme Tailor-made courses available upon request. (e.g. fashion, social media, olympic history, etc)				Contact LSI Paris
One to One Lesson price p/lesson				75
Plus Courses Supplement 5/10 lessons				375/750

^ Not available on a Student Visa.
# Not available to student visa holders from some countries. Check with your embassy.

Premium Courses & Certificates: Individual, Mini Groups & Professional Development

One-to-one

No of lessons p/wk:	20	30	40	50
Course price	400	2250	3000	3750

9 Day Compact No of lessons:	82	92
Course price	6150	6900

French Experiences

2 wks courses must be taken in addition to a General 20 course (prices per person, p/wk)

Cooking	350
History of Art	400

Additional Costs

EXAM FEES

DELF A2/B1	265
DELF B2	320
e-TEF Compulsory	Contact LSI Paris

OTHER FEES

Registration fee	**115**
Courier fee	140
Airport Transfer Roissy CDG/Orly Up to 1 hour waiting time	145

Accommodation

Placement fee	115

HOMESTAY (zone 1-2, prices per person p/wk)	B&B	Semi HB-3*	Semi HB-5**	HB
Single room	300	365	395	450
Twin room***	270	330	355	405

Supplements (Prices per person p/wk)	
Special diets B&B/HB	80
Executive room private shower†	85

RESIDENCE (prices per person, p/wk) Studios with en-suite bathroom & kitchenette	1wk	2 wks	3wks	4wks	extra wk‡
Séjours et Affaires Paris Davout Studio	735	1470	2200	1980	495
Séjours et Affaires Paris Saint Mandé-Montreuil	580	1150	1725	1805	450
Les Estudines Vincennes††			1365		340

Please note that due to high demand in Paris, students have one month to confirm their accommodation.
Accommodation prices are subject to change throughout the year. It is important to contact LSI Paris to confirm the prices at the time of your exchange programme.
Arrival and departure dates for Homestay: Sunday to Sunday.
HB is compulsory for U18s.
* 3 dinners per week.
** No evening meal on Friday and Saturday.
*** When two students book for the same start date.
† Private toilet is not always guaranteed and is subject to availability.
†† 4-week minimum stay.
‡ After week 4.

Other accommodation options available at www.lsi.edu/accommodation

Additional Course Information

Class size: Average 11 (max 16).
Lesson duration: 50 min (45 mins for One-to-One Lessons).
Minimum age: 16 years old.

General Courses
Start dates for Elementary to Advanced levels: Every Monday.
Start dates for Beginner level: First Monday of every month.
Afternoon 10: Minimum Level: A2

TEF
Start date: Every Monday.

CCIP
Start date: Contact LSI Paris.

DELF
Start date: Jan 19, Apr 19, Aug 9

French for Teaching
Start date: Jan 11, Apr 12, Jul 19, Aug 16.

Academic French 30/Academic Term Abroad (ATA)/Academic Year Abroad (AYA)
Start date: Every Monday.
Recommended start dates: First Monday of Jan, Apr and Sep.

Premium Courses
Start dates for One-to-one: Every Monday.
Start dates for 9 Day Compact: Every Saturday.

French Experiences
French with Cooking: Jan 11 - 2 wks, Apr 12 - 2 wks, Jun 28 - 2 wks, Aug 2 - 2 wks.
French with History of Art: Mar 15 - 2 wks, Jun 7 - 2 wks, Jul 19 - 2 wks, Sep 13 - 2 wks.

Public Holidays
No instruction on the following dates: Mar 29, May 6, May 17, Jul 14, Nov 1, Nov 11.
Christmas & New Year: School is closed from Dec 20, 2027 to Jan 2, 2028 inclusive
2028: School reopens on Jan 3.
To obtain further information, please contact the school directly.

www.lsi.edu/yl-paris

Junior Courses

Registration fee	**115**

French Programmes for ages 12-17 years (Prices per person p/wk)	
French tuition only	Contact LSI Paris
French tuition + activities	Contact LSI Paris
French tuition + full board residence + activities	Contact LSI Paris
Airport transfer required one way	145

Please note: Junior programmes in Paris are offered for closed groups only.

Class size: Average 15 (max 18).
Lesson duration: 50 min.
Ages: 12 - 17 years old.

Start dates
Winter 2027: Every Monday from Jan 3 to Jan 31. GROUPS ONLY.
Summer 2027: Every Monday from Jun 20 to Aug 1. GROUPS ONLY.

Additional course information
Standard timetable: Arrivals on Sunday and departures on Sunday.

Junior Courses for Groups
In addition to our published start dates, the school can accommodate groups of various age ranges at different times throughout the year. Maximum class sizes for closed groups are negotiable.

Zurich (CHF)

www.lsi.edu/zurich

General/Academic

ACADEMIC TERM ABROAD | ACADEMIC YEAR ABROAD

No. of weeks. Prices p/wk	1-3	4-11	12-23	24+
Afternoon 10^ - 8.3 hrs/wk	275	255		
General 20 - 16.7 hrs/wk	525	485	465	410
Intensive 30 - 25 hrs/wk	695	655	630	580

No. of weeks. Prices p/package	12
Goethe-Zertifikat B1 course price	7560
Goethe-Zertifikat B2 course price	7560
One to One Lesson price p/lesson	110
Plus Courses Supplement 5/10 lessons	550/1100

^ Not available on a Student Visa.

Premium Courses & Certificates: Individual, Mini Groups & Professional Development

One-to-one

No of lessons p/wk:	20	30	40	50
Course prices p/package	2200	3300	4400	5500

9 Day Compact No of lessons:	82	92
Course prices p/package	9020	10120

Club 40+ Experience

No. of weeks. Prices p/wk	1-4
3 activities supplement	495

Please note that these activities are supplementary and exclusively for students aged 40+. This programme needs to be booked in addition to G20 (mixed-aged classes of 16+).

Additional Costs

EXAM FEES

Goethe-Zertifikat B1	315
Goethe-Zertifikat B2	370

OTHER FEES

Registration fee	**135**
Course materials p/wk up to max 20 wks	15
Courier fee	175
Visa processing fee	100
Airport transfer one way, up to 1 hour waiting time	165

Accommodation

Placement fee	135

HOMESTAY (zone 1-2, prices per person p/wk)	B&B	HB
Single room (Zone 1 & Zone 2)	375	470
Twin room (Zone 1 & Zone 2)*	285	365

Supplements (Prices per person p/wk)	
Executive supplement single/twin	90/70

RESIDENCE (Prices per person, p/month)

LSI can advise on residences and availability but students are required by Swiss law to make bookings directly with the accommodation provider

Maximilianeum 13 (self-catering, prices per person, p/month)	from
Single room	630
Single room with balcony	850

Please note that accommodation prices are subject to changes throughout the year. It is important to contact LSI Zurich to confirm the prices at the time of your exchange programme.
Arrival and departure dates for Homestay: Sunday to Saturday.
* When two students book for the same start and end date.

Other accommodation options available at www.lsi.edu/accommodation

Additional Course Information

Class size: Average 8 (max 12).
Lesson duration: 45 min (45 mins for One-to-One Lessons).
Minimum age: 16 years old.

General Courses
Start dates for Elementary+ to Advanced levels: Every Monday.
Start dates for Beginner level: First Monday of every second month.
Beginners recommended start dates: Jan 4, Mar 1, May 3, Jul 5, Sep 6, Nov 1.
For interim start dates please contact the school directly.

Goethe-Zertifikat B1 (ZD), B2 (GZ)
Start date: Feb 1 - 12 wks, Apr 5- 12 wks, Jun 7 - 12 wks, Sep 6 - 12wks.
Exam dates: Apr 21-23, Aug 25-28, Nov 17-20.
Please be aware that exam dates are subject to change at short notice based on demand. To obtain further information, please reach out to the school directly.

Premium Courses
Start dates for One-to-one: Every Monday.
Start dates for 9 Day Compact: Every Saturday.

Club 40+ Experience
Start dates: Mar 1 - 4 wks, May 3 - 4 wks, Sep 6 - 4 wks, Nov 1 - 4 wks.
Students can join the programme every Monday within the 4-week course period.

† Start date due to public holiday

Public Holidays
No instruction on the following dates: Mar 26, Mar 29, May 1, May 6, May 17, Aug 1, Sep 13.
Christmas & New Year: School is closed from Dec 20, 2027 to Jan 2, 2028 inclusive.
2028: School reopens on Jan 3.
To obtain further information, please contact the school directly.

NOTE: Student visa required for courses longer than 12 weeks. Visa application process takes at least 3 months.

LSI Terms and Conditions

CONDITIONS OF ENROLMENT

1. Application
Please send the signed enrolment form to your chosen LSI school or Educational Tour Operator with the enrolment fee and, if applicable, the courier fee. Students over 18 (19 in Vancouver) must sign the enrolment form to say that they have read and agree with these terms and conditions. The parents or guardians of students under 18 (19 in Vancouver) must read and also sign the enrolment form on their behalf. Your privacy is important to us. Please note that by submitting your personal data to us, you are accepting the terms described in our privacy policy, which can be found at: www.lsi.edu/privacy

2. Payment conditions
All course fees must be paid in full no later than 30 days before the course starts. If a booking is made less than 30 days before the course starts, the fees are immediately payable. If payment in full has not been received, you will not be allowed to start your course.

Australia: For individual courses longer than 24 weeks, 50% of tuition fees and 100% of all other fees must be paid in full no later than 30 days before the course starts. If a booking is made less than 30 days before the course starts, the fees are immediately payable. The remainder of the tuition fees is required two weeks before the start of the second study period of any individual course.

New Zealand: All student fees are to be deposited in the following account: Language Studies International (NZ) Ltd – Student Fees Trust Account (details on invoice). In the event of insolvency, regulatory closure or withdrawal, or partial withdrawal of accreditation, LSI students may apply to dfk Oswin Griffiths Carlton for a refund of unused fees. Please post claims to LSI Student Fees Trust, dfk Oswin Griffiths Carlton, Level 4, 52 Symonds St, Auckland 1010, NZ

3. Bank charges
LSI reserves the right to charge up to an additional 2.75% processing fee for all credit card payments. For payments made via bank transfer, LSI reserves the right to charge an additional fee to cover bank charges. In both these cases, students will be informed of any such fees at the time of purchase.

4. Visa information
It is the responsibility of the student to arrange all applicable travel permits or visas and to have a valid passport and leave to remain for the whole period of study. The student may be asked to make payment in full prior to the issuing of any of the visa documentation referred to below. LSI is not liable for any decisions made by the Immigration departments of the countries concerned.

UK: If your application is successful, we will provide a Confirmation of Acceptance of Studies (Tier 4 GSV and CSV applicants only). Tier 4 applicants must provide a Secure English Language Test (SELT) to establish their level of English is appropriate before they apply for their visa. Students whose level of English is lower than intermediate should use the Student Visitor route SVV or ESVV. See the following website for further details: www.ukba.homeoffice.gov.uk/studyingintheuk

USA: Once we have received your application, we will send a Proof of Funds form, which must be completed in order for LSI to issue you a Certificate of Eligibility (Form I-20), which is required in order to apply for a student visa at the US Consulate.

Canada: We will provide you with an invitation letter to assist you with your visa application.

New Zealand: In accordance with government regulations, visa support (Fees Receipt and Acceptance Letter) is only issued by LSI when full payment has been received. Full details of visa and permit requirements, advice on rights to employment in New Zealand while studying, and reporting requirements are available through the New Zealand Immigration Service and can be viewed on their website at: www.immigration.govt.nz. We strongly recommend LSI NZ students to check information on this website, including but not limited to, medical certificate requirements associated with visa applications. By agreeing to our Terms & Conditions upon enrolment, LSI NZ students are confirming that they have been made aware of information found on this website.

Australia: Visa application forms (Confirmation of Enrolment) may not be issued by the school until full payment has been received and the enrolment agreement has been signed and returned. The enrolment agreement includes reference to the pre-departure and grievance procedures information and can be found on our website: www.lsi.edu

Switzerland: We recommend you check the CH Immigration website for the most up to date information about Visas and Immigration regulations. For courses which are longer than 12 weeks, a student visa must be obtained prior to entry into Switzerland. Fees must be paid in advance in order to obtain the documents required for the student visa application. Please visit the website: www.bfm.admin.ch/bfm/en/home.html for full information about visa applications and travelling to Switzerland. The student visa application process for Zurich takes at least 3 months to complete.

5. Courier fees
If you enrol on a course in the USA less than 30 days before the course start date and require an I-20, a courier fee of US$65 will be charged to cover the expedition of visa documentation. If you enrol more than 30 days before the course start date, documentation will be sent by normal postal service, unless you request and pay for the courier service. In all other countries, a courier service is available on request. UK: £75, Canada: CAD$100, New Zealand; NZ$115, Australia: AU$75, France: €115, Switzerland: CHF165

6. Under 18 year olds (19 in Vancouver)
LSI delivers adult courses (except for programmes advertised as being for Juniors). Therefore, students aged 16 and 17 will be attending classes and sharing facilities with students aged 18 and over. Under 18 year olds may be required to pay a guardian fee, provide custodianship documents, live in LSI-approved accommodation, book LSI's airport transfer service and purchase insurance. All students under 18 (19 in Vancouver) must provide a signed Parental Consent form prior to arrival, and for Canada they must also provide a signed Health Declaration and excursion waiver form.

New Zealand: Students under the age of 18 staying in family accommodation must book half-board and a return airport transfer. Unless otherwise requested by a parent or guardian, students under the age of 18 staying in family accommodation will be expected to return to their accommodation by no later than 22.00 hours each evening.

7. Health declaration
Students must report on their enrolment form any mental or physical illness, allergy, disability or condition and details of any associated medicines that may interfere with their ability to successfully complete their programme, that may impact the health and well-being of any other student, host or staff member, that may require monitoring, treatment or emergency intervention of any kind during the student's anticipated period of enrolment, or that may require special accommodations. LSI reserves the right to reject an applicant or terminate a student's enrolment in the programme if the student's continued participation represents a risk to their health and safety or to the health and safety of other students or staff, or if, notwithstanding reasonable accommodations, in the opinion of LSI, the student's physical or mental condition makes the student unable or unlikely to successfully complete their programme. Any refunds in such circumstances will be made at the discretion of LSI.

Immunizations: In order to register, all students must have had the required immunizations, subject to the current guidelines of local medical authorities where LSI schools operate. It is the student's responsibility to ensure that they have had the applicable immunizations before departure and they may be required to provide evidence upon arrival. More information about immunizations currently required can be obtained from the local LSI school.

8. Additional services
Any additional services (transfers, travel, laundry, telephone costs, excursions, medical costs, special diet, exam fees, change of accommodation and enrolment amendments) are not included in any fees unless specifically stated on a valid invoice.

9. Twin accommodation
At LSI's discretion, students may be required to book single room accommodation instead of twin room accommodation.

10. Travel and medical insurance
Travel and medical insurance is strongly recommended at all LSI schools for the duration of your stay, regardless of your course length or course/visa type. For some programme or visa types, insurance is compulsory (please check with the school for further details). It is your responsibility to ensure that you have the appropriate cover before departure and for the duration of your stay. Students may be required to show proof of medical insurance at the school upon arrival and may not be allowed to commence a course until satisfactory medical insurance has been obtained. Travel and medical insurance can be purchased from a third party through LSI when booking. Details of what this covers are available from your Educational Tour Operator. You are responsible for the belongings which you bring with you to LSI schools or accommodation and for taking out insurance for your own possessions.

Australia: The Australian government requires all students on Student Visas to join the Overseas Student Health Cover (OSHC) scheme, a health insurance plan for overseas students in Australia. Payment of AU$48/month for compulsory OSHC for the duration of the student's visa must be made before a visa can be issued.

New Zealand: Most international students are not entitled to publicly funded health services while in New Zealand. If you receive medical treatment during your visit, you may be liable for the full costs of that treatment. Full details on entitlements to publicly funded health services are available through the Ministry of Health and can be viewed on their website at www.moh.govt.nz. In addition, The Accident Compensation Corporation provides accident insurance for all New Zealand citizens, residents and temporary visitors to New Zealand, but you may still be liable for all other medical and related costs. Further information can be viewed on the ACC website at www.acc.co.nz.

Switzerland: We recommend all students staying for periods up to 3 months apply for full travel and medical insurance before leaving their home country. Once a student is at the school, we provide assistance to those wishing to apply for Swiss medical insurance for periods of study extending beyond this initial 3 months.

11. Postponement and/or Changes
In the event of a course postponement and/or change, you may be re-booked at the rates currently in effect at the time of re-booking. 3 postponements and/or changes will be free of charge, while upon a 4th postponement request, LSI will charge a postponement fee, an amount equivalent to the registration fee.

12. Special Offers
Special Offers must be booked and paid for prior to the stated expiration date. The relevant special offer code must be provided at the time of booking. Promotion prices apply to new enrolments only. Existing enrolments cannot be cancelled and rebooked at the promotion price. Only one special offer is valid per enrolment. Special offers cannot be combined. All special offers are subject to availability and are subject to change.

GENERAL

1. Rules and regulations
Students' arrangements with LSI are governed by the law of the country where the particular school attended is located.

2. Programme changes
LSI reserves the right to change course dates, course curricula, course schedules, tutors, locations and programmes at any time at its discretion. In cases where the course is rescheduled prior to the start of the first course and the new date is unacceptable to the student, all fees will be refunded. However fees will not be refunded for changes to weekly timetables.

3. Arrivals and departures
Depending on the school, accommodation is booked from either Saturday or Sunday before the course start date until the Saturday or Sunday after the course end date. Please check with the individual school for details. A partial week may be counted as 1 week's accommodation. Students arriving between 22:30 – 6:00 may be asked to book alternative accommodation in a hotel on their first night due to late/early arrival at accommodation, or be charged an extra night of accommodation. Certain residences may also have set arrival times. Please check with the school for further details.

4. Residential housing deposit
A refundable deposit may be charged on arrival to students taking residential accommodation. The deposit is returned unless there is damage, loss or extra cleaning to be paid for on the student's departure. In some cases the deposit may be non-refundable if the booking is cancelled. Please refer to our various accommodation brochures for further details.

5. Late arrivals, vacations and absences
If you begin your enrolment late or are absent during your course, no refund will be made for the time missed. Periods of absence cannot be made up with a free extension of the course. Vacation dates are pre-built into the Academic Year and students cannot make changes to these dates. Breaks taken at other times will be marked as periods of absence. For other courses, granting of any Session Breaks after the course has started will be at the discretion of individual schools, according to visa regulations, and may incur a change fee (except in the USA) or be marked as a period of absence.

6. Public holidays
Classes are normally not held and most school facilities are closed on public holidays. All published course start dates fall on a Monday. If the Monday is a public holiday, the start date will fall on a Tuesday. Compensation will not be made for classes not offered on public holidays.

7. Meals and classes missed
No refunds or substitutions will be made for meals or classes missed due to exams, excursions, internships, first day orientation or other obligations that fall outside the normal schedule.

8. Substitution policy
If, after the placement test taken on arrival at the school, a student is found to be at a level which is not appropriate for their booked course, the school reserves the right to place the student in an appropriate level class, or LSI centre, which may have fewer lessons and a different curriculum. Students who do not have the ability to follow any course on offer may be required to terminate their studies with LSI. We also reserve the right to cancel courses at short notice due to insufficient demand.

9. Books and learning materials
All books and learning materials will be made available to students during their course. Unless otherwise stated, students share class sets of course books and receive photo copies.

In New Zealand, Australia, Canada, France & Switzerland a materials fee is charged. New Zealand: NZ$20 p/wk (max 20 weeks), Australia: AU$15 p/wk (max 20 weeks), Canada: CA$75 (Cambridge courses), France: €10 p/wk (max 20 weeks) & Switzerland: CHF15 p/wk (max 20 weeks).

10. Duration of lessons/timetable/class sizes
All English lessons are 50 minutes in duration unless otherwise stated. Courses run from Monday to Friday and lessons are scheduled in the morning or the afternoon. LSI cannot guarantee a specific timetable.

11. LSI Level Policy
Through a rigorous system of skills testing, students are organised into classes with the other students in the school who have the closest equivalent language level. LSI operates up to six different levels, from Beginner to Advanced, which have been closely matched to the Common European Framework, TOEFL iBT, TOEIC, IELTS and University of Cambridge examinations. To reach each level students must master specific level objectives, demonstrated through test scores and class participation. Subject to student numbers, and ensuring the learning outcomes of every student in the class, LSI may operate bridge classes where two LSI levels are taught together.

12. Electives
Electives refer to the various options offered as part of LSI's Intensive 24, 25 and 30 lessons per week programmes. Electives include, but are not limited to, TOEFL iBT, TOEIC, IELTS, English for Business and Fluency. For a full list of electives available, please refer to the school pages on our website. In order to ensure all electives are available year round, subject to student numbers and ensuring the learning outcomes of every student in the class, courses may sometimes be combined.

13. Cambridge Language Assessment
Subject to student numbers and ensuring the learning outcomes of every student in the class, Cambridge 30 lessons per week programmes may be combined with LSI's Intensive English programme and/or electives.

14. Change fees
A minimum of 2 weeks' notice is required for any change. If you request a change of school location, course dates, accommodation or programme type after your course has started, you will be charged a change fee equivalent to the registration fee, which is payable at the time the request is made. LSI is not obliged to fulfil any change request. If changing to a location where fees are lower, the difference in fees will not be refunded. If changing to a more expensive location or programme, the difference in fees will be charged. You will not be charged a change fee if you extend your course.

All changes are subject to LSI's discretion and require approval of the Programme Director. It is the responsibility of the student to pay for any course or accommodation extensions. Any change of tuition resulting in a reduction in lessons will be treated as a termination of the existing booking and rebooking (except in the USA), and will thus be subject to the standard terms & conditions governing terminations (see 'Termination Policy'). In addition, certain visa types may disallow changes to course type and length. Please ask the school for more information at the time of booking.

15. Expulsion/Suspension
Any student who commits a criminal offence, violates the LSI Code of Conduct or a school behavioural policy, has a poor attendance record (based on the school's attendance policy, whether or not such attendance is in breach of any visa attendance requirements), is absent for 10 consecutive days without notification (USA), or fails to pay an amount he

LSI Terms and Conditions (Continued...)

or she is directly or indirectly liable to pay LSI, may be expelled, suspended or removed from the course, school and any accommodation provided. No refund will be given and the immigration authorities will be informed.

16. Liability
The liability of LSI, its group companies, their directors, officers, employees, affiliates, Educational Tour Operators with respect to losses arising from negligence (except where such liability cannot be excluded as a matter of law), breach of contract or otherwise, will be limited in all circumstances to the full amount paid to LSI or the relevant LSI group company by the relevant student for the particular programme. Such companies and persons will in no circumstances have any liability for indirect or consequential losses or damages.

17. Force majeure
LSI will not be liable in cases where LSI is unable to fulfil any services to which they are contractually bound because of fire, natural disaster, act of government, failure of suppliers or subcontractors, labour disputes or other reasons which are beyond LSI's control.

18. Codes of practice
LSI has agreed to observe and be bound by the Code of Practice for the Pastoral Care of International Students as administered by our various local accrediting agencies. UK: British Council & ISI Private Further Education, USA: ACCET, Canada: Languages Canada, Australia: the Australian National Code of Practice 2007 and the Educational Services for Overseas Students Act 2000 (ESOS Act 2000) (information on which can be found at www.aei.gov.au), France: Qualité FLE, Switzerland: EAQUALS, New Zealand: NZQA. We strongly recommend all LSI NZ students to check NZQA's website www.nzqa.govt.nz before booking. By agreeing to our Terms & Conditions upon enrolment, LSI NZ students are confirming that they have been made aware of information found on this website.

19. LSI Student Code of Conduct
Students must agree to abide by LSI's Student Code of Conduct and other policies while attending LSI. Inappropriate conduct includes but is not limited to: (1) disruptions to the learning environment, including the classroom and online, (i.e. use of profanity, harassment, mobile phone use in classrooms, etc); (2) deliberate destruction, misuse, or theft of LSI property or the property of fellow classmates; (3) violence or threats of violence towards persons or property of students or LSI staff; (4) improper use of email or Internet access and (5) failure to comply with local copyright or criminal laws forbidding the misappropriation, copying or alteration of copyright-protected materials. Further details of LSI's Code of Conduct can be found at www.lsi.edu/code

Damage to property: LSI reserves the right to charge students who engage in vandalism, graffiti or criminal damage of any kind for the repair/replacement cost of any damage they cause. LSI also reserves the right to charge students responsible for damage caused to LSI property or 3rd party property by accident.

20. Student Visa UK, USA, Canada, New Zealand & Australia
At all LSI schools full attendance is expected. Student visa holders are required to provide LSI with a current residential address and telephone number at all times, maintain satisfactory academic progress and maintain satisfactory attendance, (subject to the school's own attendance policy). Students who fail to show up for their enrolment or do not maintain satisfactory attendance will be reported to the Department of Immigration and Citizenship (DIAC) in Australia, The Border Agency in the UK, Department of Homeland Security (DHS) in the USA, Citizenship and Immigration Canada (CIC) in Canada, or to New Zealand Immigration Services. In the UK, for students on Tier 4 visas, if 10 contact days are missed consecutively the student will be reported to the UK Border Agency. Information collected by LSI which personally identifies a student and information regarding a student's course progress may be shared with the Australian State and Federal or British government, Department of Homeland Security, state and accrediting agencies (USA), designated authorities, the Tuition Protection Service (Australia), students' parents, LSI staff and Educational Tour Operators. This information may include personal and contact details, course enrolment details and changes, and circumstances of any suspected breach by the student of any visa condition.

21. Prices
LSI has the right to change prices due to tax increases, governmental actions or other events beyond LSI's control. Prices listed for third party suppliers, including residence accommodation, are subject to change. If third party suppliers increase their prices after LSI has listed its annual prices, LSI reserves the right to pass on these increases to students. New Zealand: All fees, except homestay fees, are subject to a 15% government tax (GST). Should this be increased, our fees will increase accordingly.

22. Fees outstanding
Tuition fees include lessons, orientation meeting, use of computer room and internet in school, placement and progress testing, E-LSI online learning system, and a LSI certificate on completion of the course. LSI reserves the right to withhold the granting of a certificate attained by a student if tuition fees or any other fees remain outstanding, or other conditions are not met.

23. Photography, Filming and Sound Recording
LSI or the Educational Tour Operator may arrange to photograph or shoot video footage of students or use their written feedback for promotional purposes, both printed and online.

UK, France, Switzerland: students (and their parent/guardian if under 18 will be asked to give consent before any specific photography, filming or recording to agree to their participation. Withdrawal of consent can be made at any time by emailing info@lsi.edu

Rest of World: Any student who does not wish to participate should advise us at the time of booking and state at the time of the photographing or video shooting the wish not to participate. By accepting these terms and conditions the student (and their parent/guardian if under 18) gives consent to the use of these photographs or video footage without further consent or notification.

24. Online Learning
Online classes may be recording for training and quality assurance purposes. Changes to or cancellations of on-line lessons must give at least 36 hours notice. Cancellations made after this time will result in a lost class.

REFUND POLICY

1. Service Charges
Unless otherwise stated, enrolment fees are non-refundable. All other service charges having already been incurred by LSI, including but not limited to, courier fee, accommodation placement fee/deposit and medical insurance, will not be refunded (up to a maximum charge of US$250 for LSI schools in California and US$500 in other LSI USA schools).

2. Visa denials
On written notification of a visa rejection and receipt of relevant supporting documentation, 100% of fees will be refunded less enrolment fee, accommodation placement and all other (utilised) service charges. 2 weeks notice for accommodation is needed otherwise cancelation fees will apply. In all cases where a visa or visa support documentation has been issued, the relevant immigration authorities will be informed.

Australia: In Brisbane, in accordance with the Education Services for Overseas Students Act 2000, all course fees (tuition and non-tuition) will be refunded minus the lesser of the two following amounts a) 5% of the course fees received by LSI b) AU$500.

3. Cancellation before the course start date
All cancellations must be in writing and sent by e-mail or post. The date of arrival at LSI of the email or of the letter determines the period of notice to be applied. Cancellations in the US may be made verbally.

3(a), Tuition
UK, Australia, France & Switzerland: For cancellations made 31 days or more prior to the course start date, all tuition fees are refunded. For cancellations made 1-30 days prior to the course start date, 2 weeks tuition fees are charged.

New Zealand: (in accordance with the NZQA and LSI refund policy). For cancellations made prior to the course start date, all tuition fees are refunded.

USA: California For cancellations made prior to or on the course start date, all tuition fees are refunded minus US$250 in non-refundable enrolment/service (non-tuition).

Massachusetts and New York LSI will retain cancellation fees equivalent to 4 weeks' worth of RRP tuition fees as listed on our website.

I-20 transfers - LSI cannot transfer students' I-20s to other institutions without having formally enrolled students at the school - i.e. without the student having started the first week of their programme. Students who do not arrive to start their course will have their I-20s cancelled.

Canada (Toronto): For cancellations made less than 7 days after the contract is made, 75% of all tuition fees are refunded (maximum $400 retained by LSI). For cancellations or dismissals from the program 30 days or more before the start of the course, 75% of all tuition fees are refunded. For cancellations or dismissals less than 30 days before the start of the course, 60% of all tuition fees are refunded.

Canada (Vancouver): For cancellations made no later than 7 days after the contract is made, 100% of all tuition fees are refunded other than the Registration Fee. For cancellations or dismissals from the program more than 7 days after the contract is made, 90% of all tuition fees are refunded and LSI will retain no more than $1000.

3(b), Accommodation
UK, Canada, New Zealand, Australia, France & Switzerland: For cancellations made 14 days or more prior to the course start date, all accommodation fees are refunded, less any penalties incurred by LSI from 3rd party suppliers. For cancellations made 1-13 days prior to the course start date there is a charge of either 2 weeks accommodation fees or any penalties incurred by LSI from 3rd party suppliers (whichever is the greater sum).

USA: For cancellations made 30 days or more prior to the course start date, 100% of the accommodation fees will be refunded, less any actual housing costs incurred by LSI, including penalties from 3rd party suppliers. If less than 30 days' notice is provided for a cancellation, there is a charge of either 2 weeks accommodation fees or any penalties incurred by LSI from 3rd party suppliers (whichever is the greater sum).

4. Termination Policy – Cancellation after the course has started
'Termination' means stopping or leaving all or part of the course or courses booked, including extensions, once the first course has started. When determining the number of weeks completed, outside of California, a partial week will be counted as a whole week, provided the student was present at least one day during the scheduled week. In California, tuition fees for partial weeks are accounted for pro rata. Discounted tuition and accommodation packages used by the student will be charged at the recommended retail price, as listed on our website, when any refund is calculated. In all cases additional service charges (airport transfers, courier fees, enrolment fees, insurance, accommodation placement fee, programme supplement fee, etc.) are non-refundable and written notification of termination must be given to the school Principal or Director (In the US, notification of termination may be verbal.) Students who terminate their programme may not be eligible to receive a LSI certificate and will not be allowed to stay in LSI accommodation.

4(a), Tuition
UK, Australia, France & Switzerland: No refunds will be made for tuition. Tuition fees are non-transferable to other students. Tuition fees paid cannot be converted to alternate courses.

USA: If the student terminates after having completed more than 60% of the program in California or 50% in New York and Massachusetts, there is no refund. In all other cases, unused tuition fees are refundable. Unused tuition fees are calculated as follows: the amount owed equals the daily charge for the program (total institutional charge, divided by the number of days or hours in the program), multiplied by the number of days student attended, or was scheduled to attend, prior to withdrawal. The value of tuition taught is based on RRP prices as listed on our website. For terminations, I-20s will be cancelled immediately. Students wishing to transfer their I-20s to other institutions should check with their LSI school for conditions. Extensions are treated as new programmes and are subject to standard termination fees.

California Tuition fees for unused classes are refunded minus US$250 in non-refundable enrolment/service (non-tuition. Please note, in California a student may cancel a programme (as opposed to terminate a programme) either on the first day of class or the 7th day after the enrolment agreement is signed, whichever is later.

Massachusetts and New York For students whose last day of attendance occurs at any point in the first four weeks of their initial period of financial obligation, the institution will retain the charges applicable to the first four weeks. For students whose last date of attendance occurs after the first four weeks but before or at the mid-point of their period of financial obligation, the institution may retain a prorated amount of tuition. For students whose last date of attendance occurs after the midpoint, the institution will retain all of the charges for that period.

Canada (Toronto): Students wishing to terminate must give 4 weeks' notice to the School Director. The refund will be calculated as follows according to the percentage of the course completed including the notice period: 0-10% of the programme has been completed: 50% refund of unused tuition fees, 11-29% of the programme has been completed: 30% refund of unused tuition fees, 30% or more of the programme has completed: 0% refund of unused tuition fees.

Canada (Vancouver): Students can withdraw at any time without advanced notification. The refund will be calculated as follows according to the percentage of the course completed including the notice period: 0-10% of the programme has been completed: 90% refund of unused tuition fees, 11-29% of the programme has been completed: 70% refund of unused tuition fees, 30-49% of the programme has been completed: 50% refund of unused tuition fees, 50% or more of the programme has been completed: no refund is due.

4(b), Accommodation
UK, USA, Canada, Australia, Switzerland & France: Students must give 4 weeks' notice in writing to the School. A refund will be made of the unused accommodation fee less the applicable notice period and the applicable change fee. Penalties incurred by LSI from 3rd party suppliers as a result of accommodation terminations will be charged to the student (if in excess of any fees held from the notice period). For terminations made after 50% of the booking has been completed, no refund will be given in the UK.

5. New Zealand Termination Policy:
LSI NZ provides Termination refunds based on the package price (tuition, accommodation & all other service charges). For courses of 3 months or longer, students withdrawing within the first 10 working days of the course must be refunded in full less a deduction for costs incurred by LSI, up to a maximum of 25% of the fee total paid. LSI will provide the student with details of the cost components for the purpose of working out the maximum deductible percentage. In the event of a dispute over the cost component deducted, the student can contact iStudent Complaints by phone on 0800 00 66 75 or visit the iStudent Complaints website: www.fairwayresolution.com/istudent-complaints. (For Domestic Students: for courses of 3 months or longer, withdrawals made within the first 8 calendar days of the course will be refunded in full less a deduction of 10% or $500 payable to LSI, whichever is the lower amount).
Where a foreign student enrolled on a course of study that is less than three months' duration withdraws from such a course, the following minimum refund entitlement will apply:
a) For courses of up to and including four weeks and six days: where a student withdraws within the first two days of the course LSI will retain 50% of the full amount and refund the balance to the student. b) For courses of five weeks or more but less than three months: where a student withdraws within the first five days of the course LSI will retain 25% of the full amount and refund the balance to the student. Otherwise there are no refunds.

6. Method of Refund Payments
Refunds will be made via the Educational Tour Operator to whom the fees were originally paid, or via the same payment method and destination from which the fees were originally paid. For a calculation of fees refundable, please see above. With the exception of students studying in California, refunds made via an Educational Tour Operator are subject to the Educational Tour Operator's own cancellation refund policies. All refunds will be made within 45 days of written notification unless otherwise stated.

Australia: Refunds will be paid within 14 working days of written notification. In accordance with sections 27-31 of ESOS Act 2000, providing the student has not withdrawn before the default day, LSI will pay a full refund to the student within 14 days if the course being offered does not commence on the agreed starting day or the course stops being provided at any time after it starts and before it is completed. This agreement and the availability of the complaints and appeals process does not prevent the student from taking action under Australia's customer protection laws.

New Zealand: LSI NZ is a booking, placing, and collection agent for Homestay (HB & B&B) and Hostel Accommodation. Any accommodation refunds will be made to the student on completion of the course if the student has given 2 weeks' notice in writing.

LEGALLY BINDING
The LSI Enrolment Agreement is legally binding when signed by the student and/or the student's legal guardian, and is accepted by LSI.

SUBJECT TO CHANGE
These Terms and Conditions may differ according to any changes in policy made by the accrediting body or government where the school is located. You will be notified at the time of booking of any such amendments. Any dispute, claim or other matter arising will be subject to the current laws in the destination country.

All prices & dates in this brochure are correct at the time of printing, but are subject to change.

LSI Enrolment Form

LSI Education

Student Information

Family name:
(as it appears in the passport)

First name(s):
(as it appears in the passport)

☐ Male
☐ Female

Date of birth (D/M/Y):

Country of birth:

City of birth (required for US I-20):

Nationality/Citizenship:

Mother tongue:

Occupation:

Full address:

City:

Postcode:

Passport number:

Country:

Student email (required for e-learning registration):

Telephone (home):

Telephone (mobile):

Students under 18 years of age (19 in Vancouver):

Name and surname of legal guardian:

Telephone number of legal guardian:

Email of legal guardian:

Permanent address of legal guardian:

City:

Postcode:

LSI Representative Information

Partner name/contact person:

Country:

Email:

Telephone:

For all partner bookings, please confirm who will be responsible for the total payment of this booking by selecting an option below:

☐ Partner
☐ Student
☐ Partner and Student (please give details including amounts):

Partner signature:

Course Information

School name and location:

Course name:*

Lessons/week:

Number of weeks:

Start date (DD/MM/YY):

Language level:

Type of visa sought:

* Please check the relevant school page and make sure your chosen course is offered at the school you have selected. For multi-centre courses please contact the LSI booking office.

Course Fees

Registration:

Tuition:

Housing:

Sundries:

Total charges for the course:

(Tuition includes all equipment, supplies, learning materials (print & digital), internal LSI assessments. Course payments are subject to LSI T&Cs. See previous pages.)

Accommodation

Accommodation type:
☐ Homestay ☐ Residence
☐ Apartment ☐ Hotel
☐ I will arrange my own

Room type:
☐ Single
☐ Twin (2 beds)*
☐ Double (1 bed)*

Meals per week:
(if different options are advertised)
☐ B&B ☐ Full-board
☐ Half-board

Homestay Supplements: (Only where advertised. Extra charges apply)
☐ Private bathroom/Executive†
☐ Close to school supplement (London and New York)†

Zone: (If applicable)

Accommodation name:
(if known)

Check-in date (D/M/Y):

Check-out date (D/M/Y):

Do you have any special requests? (e.g. medical requirements, allergies, special diet, no cats/dogs)
☐ Yes ☐ No

If yes, please specify:

Do you smoke?
☐ Yes
☐ No

Other accommodation supplements may apply, including seasonal supplements during the summer or at Christmas. See price list or contact the school for details.

* 2 students booking together † Subject to availability. Please check before booking.

Additional Services

Would you like LSI to organise insurance?
☐ Yes ☐ No If not, you will need to organise your own medical insurance.

If you are travelling to Australia, would you like Overseas Student Health Cover?
(Mandatory for student visa)
☐ Yes ☐ No

Would you like an airport transfer?
(If yes, please send us your flight details)

On arrival:
☐ Yes ☐ No

On departure:
☐ Yes ☐ No

Would you like to receive your course confirmation/visa application documents by courier (express) mail for an additional fee?
☐ Yes ☐ No

I would also like to book the following services:
(Not available in all destinations. Additional fees may apply. Please check the relevant school page)
☐ Internship Placement ☐ University Pathway

Payment

At this time, I wish to pay: ☐ the enrolment fee ☐ the full fees

Method of Payment:

☐ I wish to pay by credit card. (Please pay online at www.lsi.edu or contact LSI to arrange payment)

☐ I enclose a cheque made payable to Language Studies International (LSI). (Not available at LSI Zurich)
Cheque amount:

☐ I would like to pay via bank transfer. Please send me transfer details.

☐ I am sponsored by:

Medical and Psychological Conditions

Do you have a disability, impairment or long-term medical or psychological condition which may affect your studies? This includes, but is not limited to, learning disabilities, anxiety and mental health issues, and dietary allergies.

☐ Yes ☐ No If yes, please provide further information. Please see our Terms and Conditions/Health Declaration.

Declaration

☐ I authorise any licensed hospital or physician to initiate medical treatment for myself in case of medical emergency or for my child if he/she is under 18 years of age (19 in Vancouver).

☐ I confirm that I have read, understood and agree to be bound by LSI's Terms and Conditions (www.lsi.edu/terms).

In order for you or your child to study with us, LSI processes your data and/or that of your child. How and why we do this, and your rights over this data, are in our Privacy Statement.

☐ I have read, understand and consent to LSI processing the data as described in our Privacy Statement (www.lsi.edu/privacy)

Student Signature:

Date:

Signature of parent/guardian:*

Date:

* Required if student is under 18 years old or 19 years old in Vancouver

Please return the completed form to the LSI booking office or to your local representative.

Special Promotion Code:

E01_PRICES